

SURVEY PLAT

SE QUARTER OF SECTION 14
NE QUARTER OF SECTION 17
T-9-N, R-9-W
Knox Township
HOLMES COUNTY, OHIO



- Stone Corner
- Iron Pipe Or Pin Fd.
- ▲ Spike Set In Roadway
- 5/8" x 30" Bar With Yellow Plastic Cap
- Marked RUDOLPH Set 6449

Scale: 1" = 200'

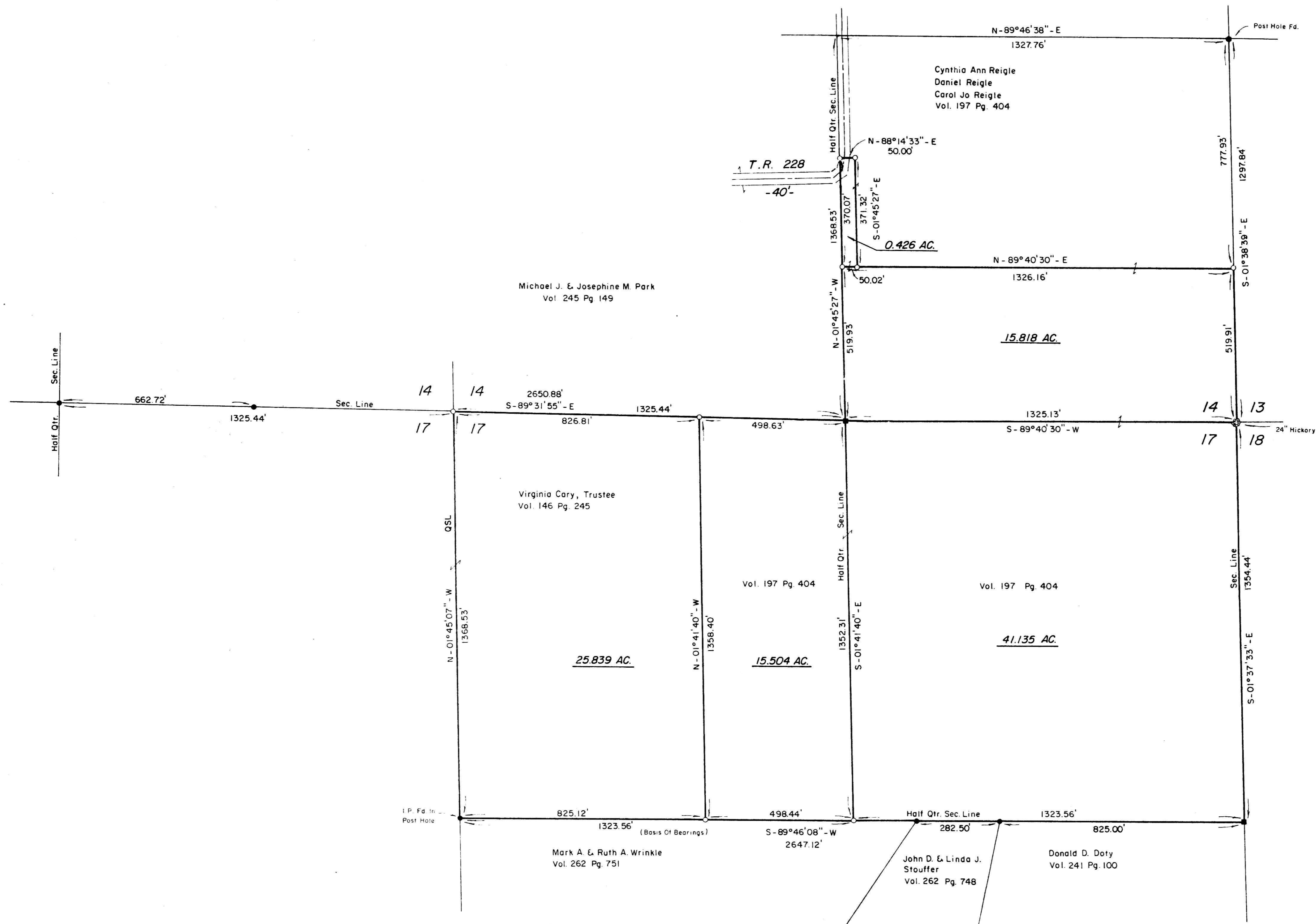

I Certify This Survey And Plat To Be Correct To The Best Of My Knowledge.

Date: 7-11-94
 Ronald G. Rudolph P.S. No. 6449
 R.G. RUDOLPH SURVEYING, INC.
 384 W. Liberty St.
 Wooster, Ohio 44691
 (216) 262-7798
 Job No. 8090

Map 9-9-1984 AT 2:39 O'CLOCK PM
 Recording 9-8-1994 Holmes Co. Ohio Fee \$43.20
 Plat Vol. 2 Pg. 242 Recorder Sally Miller
 Pp. 265-812