

JOHN & SHIRLEY MENUEZ SUBDIVISION

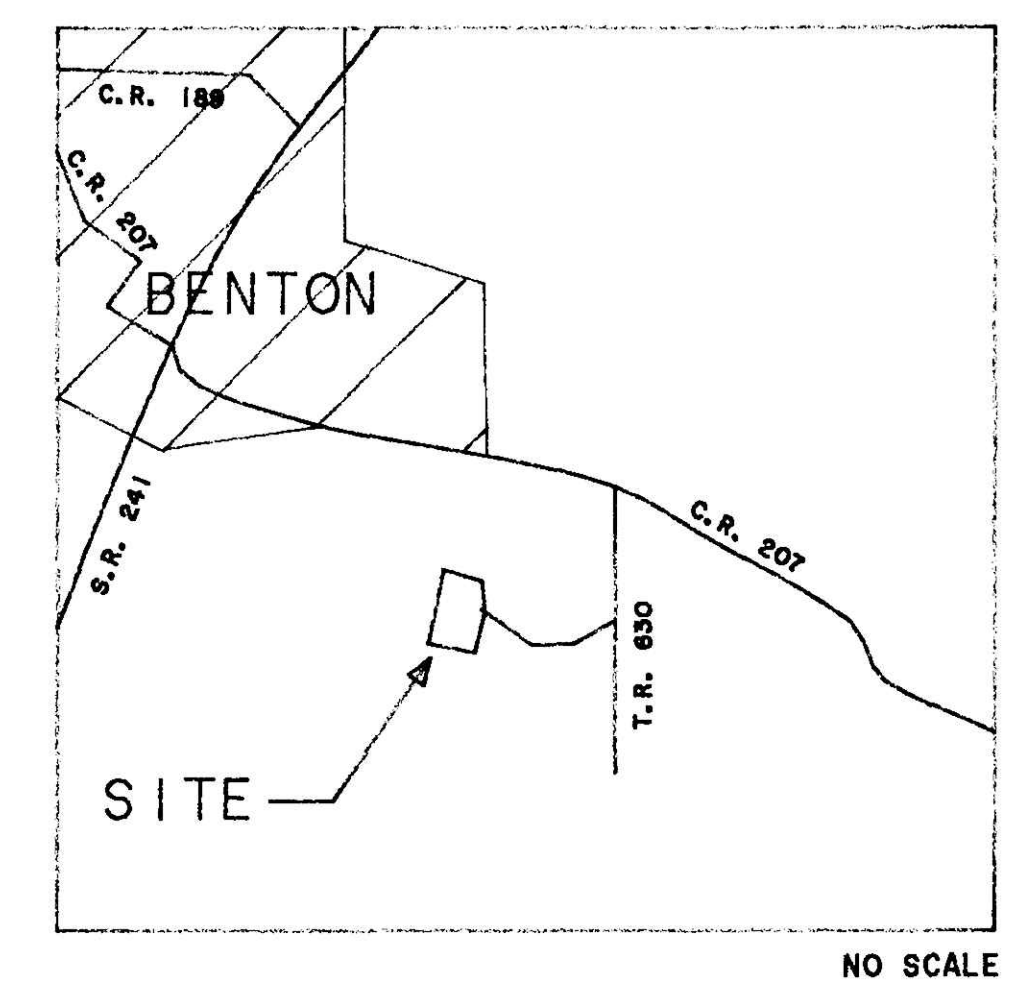
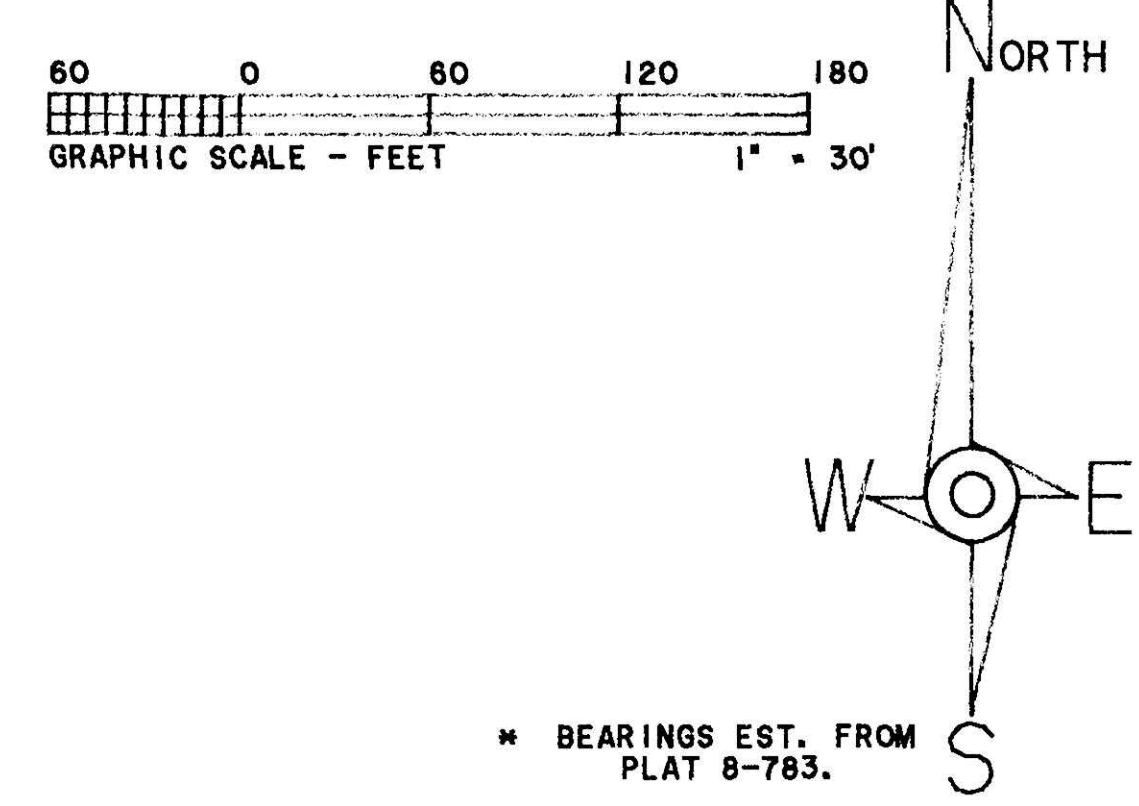

VICINITY MAP

CERTIFICATE OF OWNERSHIP AND DEDICATION

WE HEREBY CERTIFY THAT WE ARE THE OWNERS OF THE PROPERTY SHOWN AND DESCRIBED HEREON AND THAT WE HEREBY ADOPT THIS PLAN OF SUBDIVISION WITH OUR FREE CONSENT, ESTABLISH THE MINIMUM BUILDING RESTRICTION LINES, AND DEDICATE ALL STREETS AND OTHER OPEN SPACES TO PUBLIC OR PRIVATE USE AS NOTED.

DATE: April 22, 1994
 OWNER: John Menuez
 OWNER: Shirley Menuez

CERTIFICATE OF THE APPROVAL BY THE COUNTY COMMISSIONERS

I HEREBY CERTIFY THAT THE HOLMES COUNTY COMMISSIONERS HAVE APPROVED THE SUBDIVISION PLAT AS SHOWN HEREON.

DATE: May 23, 1994
 CHAIRMAN, COUNTY COMMISSIONERS: John W. Baker

CERTIFICATE OF ACCURACY

I HEREBY CERTIFY THAT THE PLAN SHOWN AND DESCRIBED HEREON IS TRUE AND CORRECT SURVEY TO THE ACCURACY REQUIRED BY THE HOLMES COUNTY REGIONAL PLANNING COMMISSION AND THAT THE MONUMENTS HAVE BEEN PLACED AS SHOWN HEREON.

DATE: February 23, 1994
 JIM SHAMP, REG. SUR. NO. S-6088



CERTIFICATE OF APPROVAL FOR RECORDING

I HEREBY CERTIFY THAT THE SUBDIVISION PLAT SHOWN HEREON HAS BEEN FOUND TO COMPLY WITH THE SUBDIVISION REGULATIONS FOR HOLMES COUNTY, OHIO, WITH THE EXCEPTION OF SUCH VARIANCES, IF ANY, AS ARE NOTED IN THE MINUTES OF THE HOLMES COUNTY REGIONAL PLANNING COMMISSION AND THAT IT HAS BEEN APPROVED FOR RECORDING IN THE OFFICE OF THE COUNTY RECORDER.

DATE: 5-23-94
 HOLMES COUNTY REGIONAL PLANNING COMMISSION: Thomas P. Magante

CERTIFICATION OF THE APPROVAL OF WATER AND SEWERAGE SYSTEMS

I HEREBY CERTIFY THAT THE WATER SUPPLY AND SEWAGE DISPOSAL UTILITY SYSTEMS INSTALLED, OR PROPOSED FOR INSTALLATION, IN THIS SUBDIVISION PLAT FULLY MEET THE REQUIREMENTS OF HOLMES COUNTY BOARD OF HEALTH AND THE OHIO STATE HEALTH DEPARTMENT, AND ARE HEREBY APPROVED AS SHOWN.

DATE: 4-18-94
 COUNTY HEALTH COMMISSIONER: Robert L. Karnow

CERTIFICATE OF THE APPROVAL OF WATER AND SEWERAGE SYSTEMS

I HEREBY CERTIFY THAT THE DWELLING LOCATED IN THE SUBDIVISION PLAT ENTITLED JOHN & SHIRLEY MENUEZ SUBDIVISION IS SERVED BY AN EXISTING WATER SUPPLY AND SEWAGE DISPOSAL UTILITY SYSTEM, THAT CURRENTLY DOES NOT MEET THE REQUIREMENTS OF THE HOLMES CO. BOARD OF HEALTH. ALL FUTURE REPAIRS AND REPLACEMENTS MUST BE IN ACCORDANCE WITH SAID BOARD OF HEALTH REQUIREMENTS

DATE: April 18, 1994
 COUNTY HEALTH COMMISSIONER: Robert L. Karnow

CERTIFICATION OF THE APPROVAL OF PLAT AND ENGINEERING DETAILS

I HEREBY CERTIFY THAT I HAVE APPROVED THE PLAT AS SHOWN HEREON. THERE ARE NO PROPOSED ROADS, SEWER AND WATER SYSTEMS, OR PUBLIC FACILITIES IN THIS SUBDIVISION PLAT.

DATE: 4/25/94
 COUNTY ENGINEER: Robert L. Karnow

CERTIFICATION OF APPROVAL BY HOLMES SOIL AND WATER CONSERVATION DISTRICT

I HEREBY CERTIFY THAT I HAVE APPROVED THE SUBDIVISION PLAT AND/OR AGREEMENTS OR PROVISIONS FOR SEDIMENTATION AND EROSION CONTROL AS STATED OR SHOWN HEREON.

DATE: 4/20/94
 HOLMES SOIL AND WATER CONSERVATION DISTRICT: Robert C. Collett

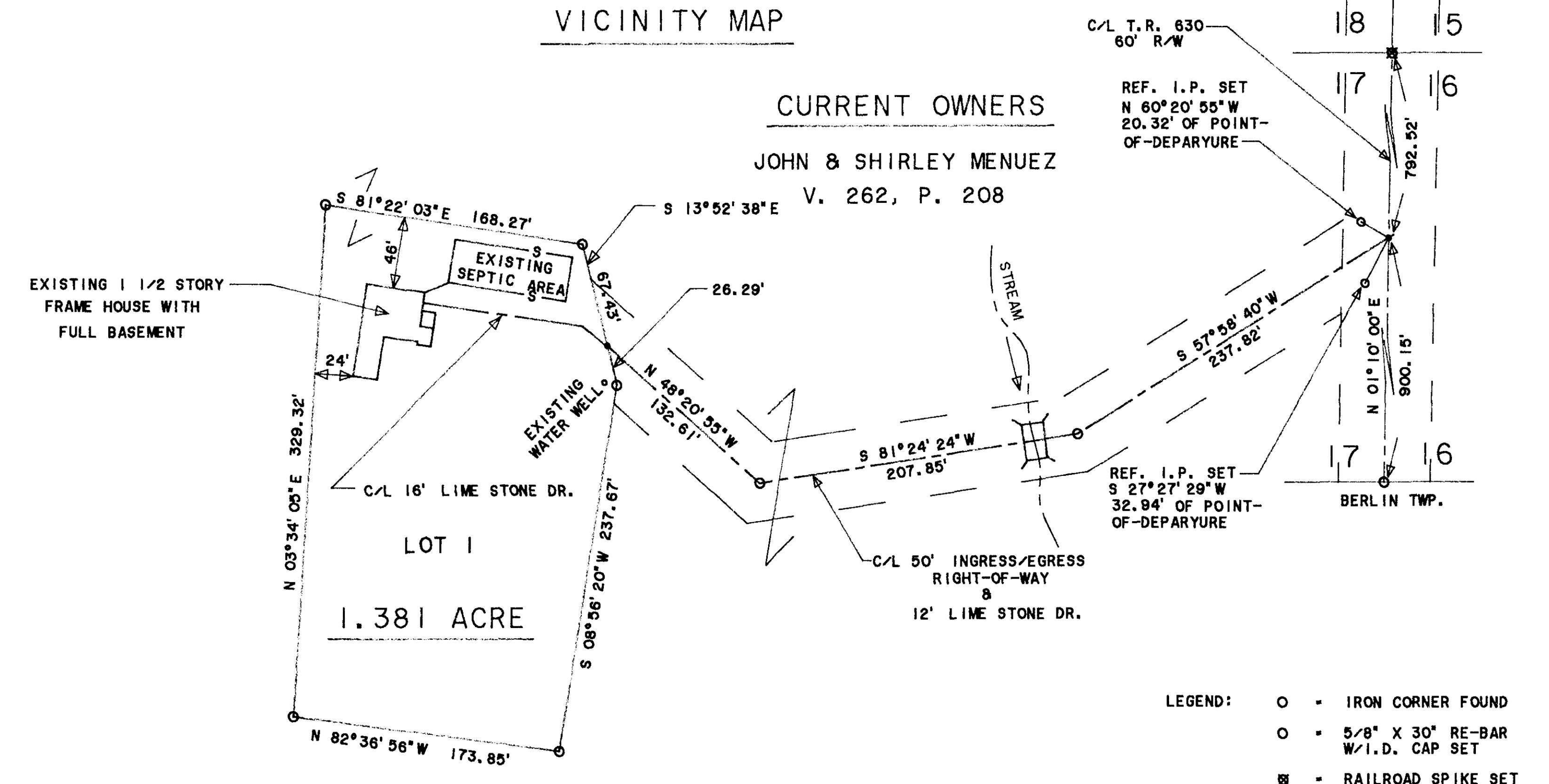

REC'D AT 10:22 o'clock A.M. JUN 03 '94
 RECORDED FEE \$ 271.40 JUN 06 '94
 Plat No. 22 PAGE 240

JOHN & SHIRLEY MENUEZ
 6192 CR 207
 MILLERSBURG, OH 44654

HEARTLAND Surveying
 Jim Shamp
 5210 Twp. Rd. 257 Millersburg, OH 44654
 Phone: 216-674-4698

SURVEY		DATE	
JOHN & SHIRLEY MENUEZ		FEBRUARY 21, 1994	
STATE	COUNTY	TOWNSHIP	RANGE
OHIO	HOLMES	SALT CREEK	6 WEST
TOWNSHIP	4TH QUARTER		9401007 CRD
10 NORTH	LOT 17		940207, PL 1
			LAYERS 2 & 3