

CENTER LINE SURVEY
 COUNTY ROAD 160
 VILLAGE OF MOUNT HOPE AND
 SALT CREEK TOWNSHIP
 N.W. QTR. FRACTIONAL SECTION 12
 T-14N. R-12W
 HOLMES COUNTY, OHIO

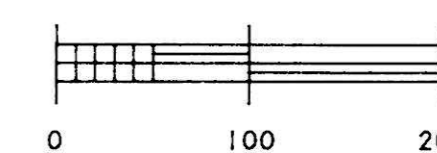
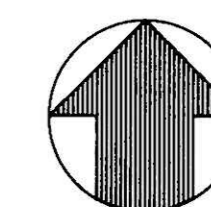
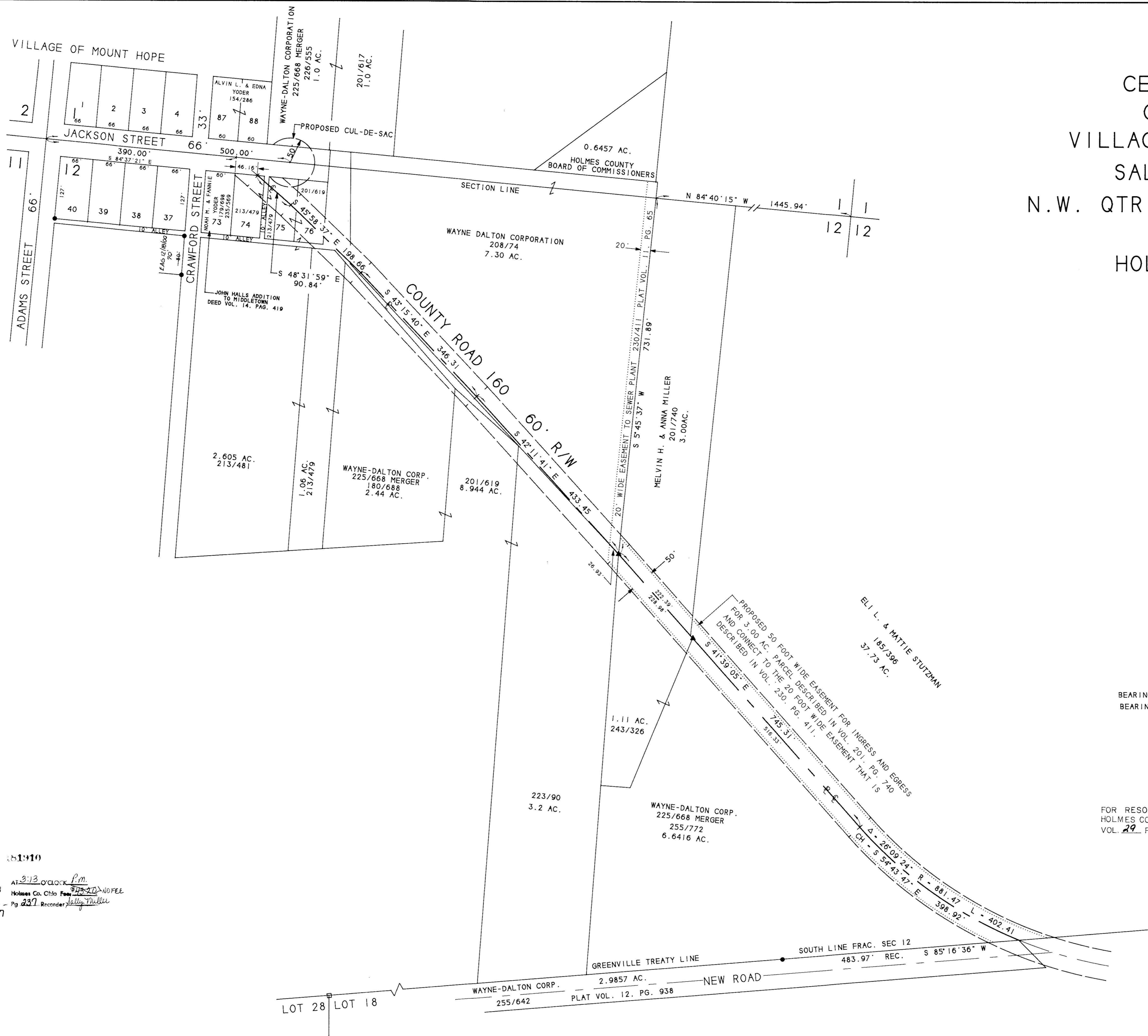

SCALE 1" = 100'

LEGEND

- - IRON CORNER SET:
 5/8 INCH DIAM. SOLID STEEL ROD
 WITH IDENTIFICATION CAP MARKED
 GASBARRE WOOSTER, OHIO
- - IRON CORNER FOUND
- - STONE CORNER FOUND
- △ - RAILROAD SPIKE SET
- ▲ - RAILROAD SPIKE FOUND
- X - CROWS FOOT CUT IN CONCRETE.
- FENCE LINE

BEARINGS ARE BASED ON THE CENTER LINE OF COUNTY ROAD 160
 BEARING S 41°39'05" E ACCORDING TO PLAT VOL. 12, PAGE 946

FOR RESOLUTION TO VACATE SEE VOL. 259, PAGE 907,
 HOLMES COUNTY DEED RECORDS, AND COMMISSIONER'S JOURNAL
 VOL. 29, PAGE 720.

151910
 MAY 11 1993 AT 3:13 O'CLOCK P.M.
 MAY 12 1993
 Plat 2
 Deed Vol 259 pg 907
 Recorder Kelly Miller

I CERTIFY THIS SURVEY TO BE CORRECT
 TO THE BEST OF MY KNOWLEDGE.

William R. Gasbarre
 5/29/93
 DATE

R.W. GASBARRE & ASSOCIATES, INC.
 PROFESSIONAL LAND SURVEYORS
 401 SOUTH MARKET STREET - P.O. BOX 44 - WOOSTER, OHIO 44691 (216) 264-9499

MARCH 29, 1993