

CURVE DATA

① R=25.00' Δ=87°07'55" A=38.02' T=23.78' C=34.46' BCH=N49°31'07"W	③ R=25.00' Δ=86°37'50" A=37.80' T=23.57' C=34.30' BCH=S43°36'01"W	⑤ R=536.51' Δ=38°53'24" A=364.16' T=189.41' C=357.21' BCH=N19°43'48"E	⑦ R=596.51' Δ=38°53'24" A=404.89' T=210.59' C=397.16' BCH=S19°43'48"W
② R=25.00' Δ=92°52'05" A=40.52' T=26.28' C=36.23' BCH=N40°28'53"E	④ R=25.00' Δ=93°22'10" A=40.74' T=26.51' C=36.38' BCH=S46°23'59"E	⑥ R=566.51' Δ=38°53'24" A=384.52' T=200.00' C=377.18' BCH=S19°43'48"W	

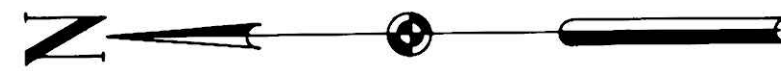

TOTAL AREA TO BE DEDICATED = 2.156

DATA USED FOR SURVEY:  
HOLMES COUNTY TAX MAPS: K-18A, K-18  
DEED: VOL. 206, PG. 60  
SURVEY PLATS: VOL. 9, PG. 36  
SURVEY BY WILLIAM LONG FOR WILLIAM HILL OF FORMER DRESDEN BRANCH OF C.A. & C. RAILROAD, DTD. MAY 18, 1984  
COUNTY ROAD R/W PLAN FOR CASHER-CARPENTER ROAD, DTD. AUG. 1, 1911 (40' R/W)  
NOTE: 50' R/W WIDTH FOR S.R. 60 PER ODOT, NEW PHILADELPHIA OFFICE  
BASIS OF BEARINGS:  
N05°57'09"W, R/W LINE OF DRESDEN BRANCH OF C.A. & C. RAILROAD FROM DEED VOL. 206, PG. 60  
● INDICATES 1/2" RE-BAR SET

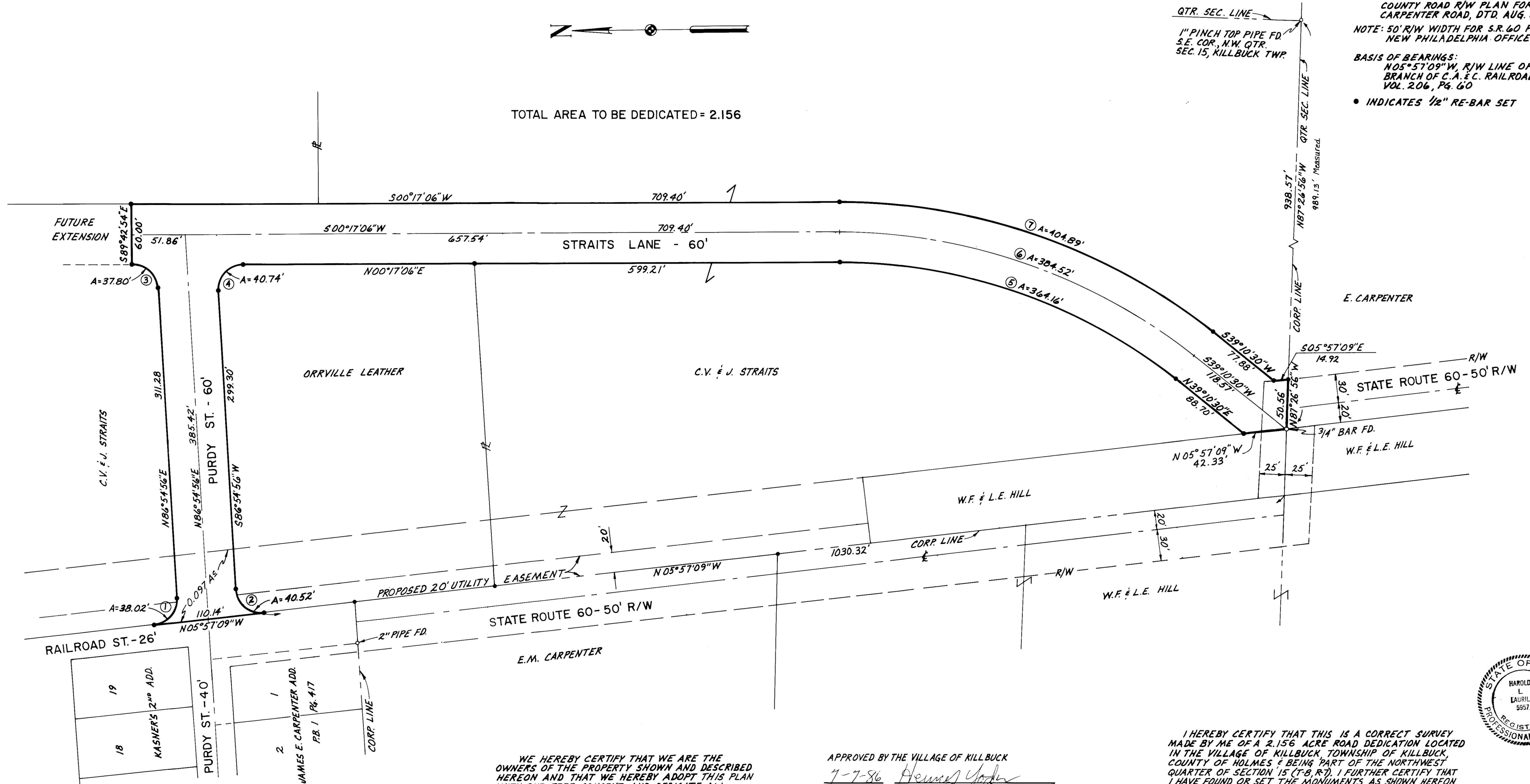

WE HEREBY CERTIFY THAT WE ARE THE OWNERS OF THE PROPERTY SHOWN AND DESCRIBED HEREON AND THAT WE HEREBY ADOPT THIS PLAN WITH OUR FREE CONSENT, AND DEDICATE ALL STREETS TO PUBLIC USE.

July 7, 1986

*Charles J. Straits*  
OWNER  
*Janet J. Straits*  
OWNER

OWNER  
OWNER

APPROVED BY THE VILLAGE OF KILLBUCK  
7-7-86 *Herman Yoder*  
DATE  
APPROVED BY THE HOLMES COUNTY TAX MAP OFFICE  
7-9-86 *Slav M. Zvolensky*  
DATE  
APPROVED BY THE HOLMES COUNTY AUDITOR  
7-9-86 *Kevin C. Pyle*  
DATE #152165  
APPROVED BY THE HOLMES COUNTY RECORDER  
7-9-86 *Richard Knaben*  
DATE  
AND RECORDED IN PLAT BOOK 2 PAGE 186  
Fee: \$40.25 36 x 23 x .05

I HEREBY CERTIFY THAT THIS IS A CORRECT SURVEY MADE BY ME OF A 2.156 ACRE ROAD DEDICATION LOCATED IN THE VILLAGE OF KILLBUCK, TOWNSHIP OF KILLBUCK, COUNTY OF HOLMES & BEING PART OF THE NORTHWEST QUARTER OF SECTION 15 (T-8, R-7). I FURTHER CERTIFY THAT I HAVE FOUND OR SET THE MONUMENTS AS SHOWN HEREON.  
THIS CERTIFICATION MADE THIS 2nd DAY OF July 1986  
*Harold L. Laurila*  
HAROLD L. LAURILA P.S.# 5957



ROAD DEDICATION PLAT  
2.156 ACRES  
VILLAGE OF KILLBUCK  
N.W. QTR., SEC. 15 KILLBUCK TWP. (T-8, R-7)  
HOLMES COUNTY, OHIO  
FOR: CHARLES STRAITS

DATE: JULY 1986  
SCALE: 1" = 50'  
DRAWN BY: PRT  
CHK'D BY: LDP  
DWG. NO.

HAMMONTREE & ASSOCIATES, LTD.  
ENGINEERS PLANNERS SURVEYORS  
CANTON-AKRON, OHIO  
CANTON: 216/499-8817  
PHONE AKRON: 216/633-7274

