

NW Quarter  
S87°08'E 311.00'  
277.65'

NE Quarter

SW Quarter

SE Quarter

Daniel C. Yoder  
Vol. 122 Pg. 247

2.78 Acres

Frank C. & Opal Dietz  
Vol. 151 Pg. 54B

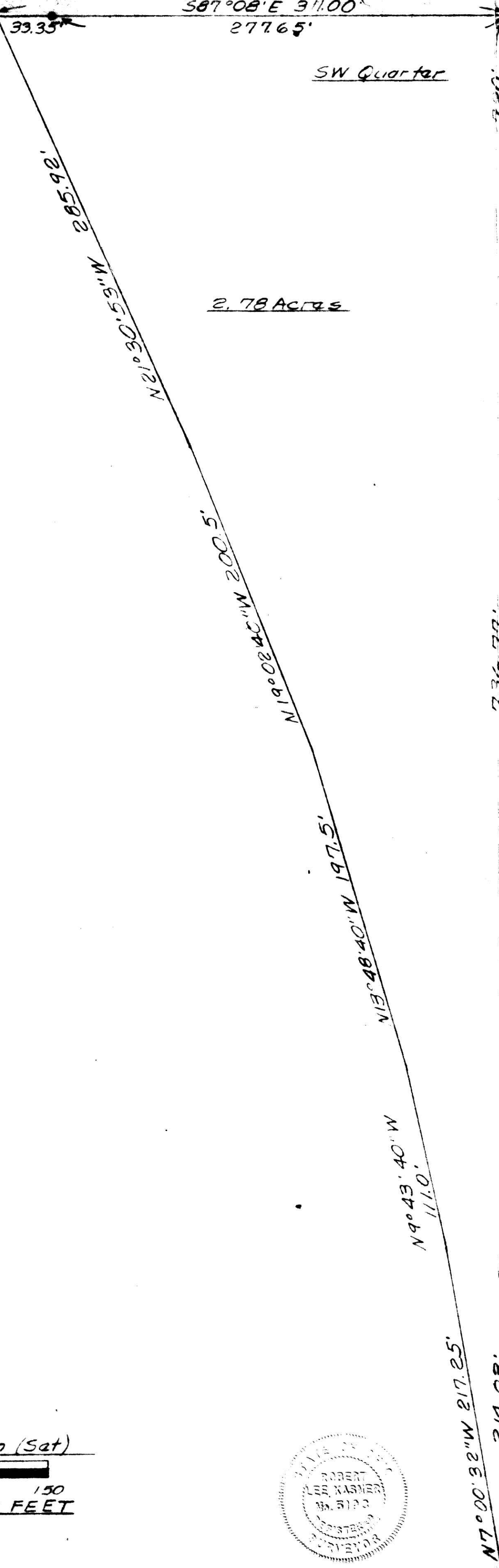

86087

REC'D: September 4, 1968  
AT 12:30 CLOCK P.M.  
RECORDED: September 4, 1968  
HOLMES CO. Plat Vol. 2, Pg. 130  
FEE: \$3.85

*Cosley Anderson* RECORDER

• Denotes Iron Pin (Set)  
0 25 50 100 150  
GRAPHIC SCALE IN FEET

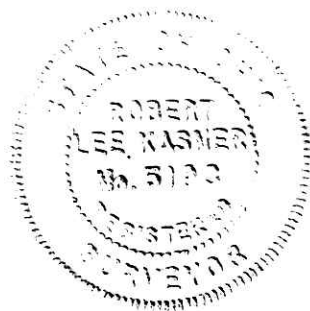

PLAT OF A SURVEY FOR  
HENRY & CLARA HERSHBERGER  
Known as part of the Southwest Qtr. of Sec. 4  
Township 8 & Range 4; Clark Township, County of  
Holmes, and State of Ohio.  
Robert L. Kaspar, Reg. Sur. No. 5193  
8/23/68