

Merton Guthrie

Merton Guthrie

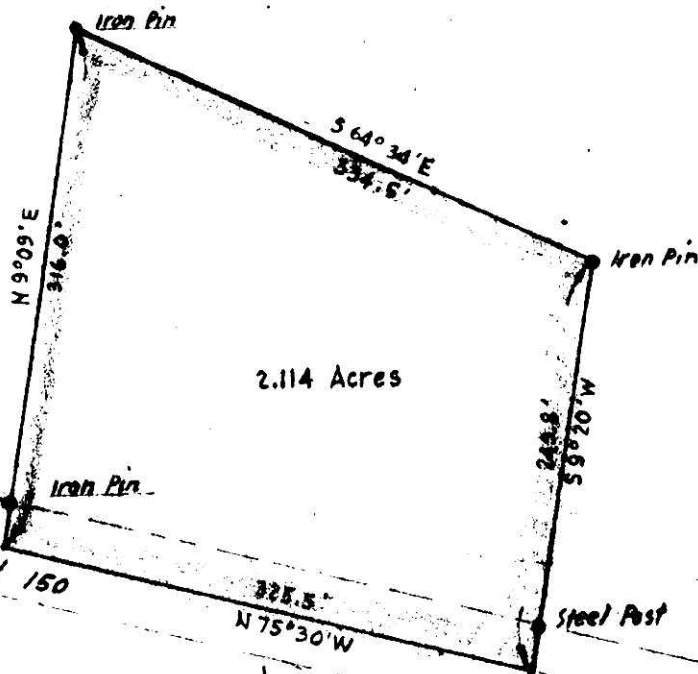

2.114 Acres

192'  
Helmes County Road 150

MAP  
SHOWING LOCATION  
OF A  
PARCEL OF LAND

DEEDED BY  
 MERTON R. & HELEN M GUTHRIE  
 TO  
 GORDON R. & MARY JANE GUTHRIE  
 Section 21, Township 8, Range 7,  
 Mechanic Township, Holmes County  
 Ohio

Scale 1" = 100 ft

Nov. 1957

Drawn by and  
Certified Correct

*William Soller*  
 Reg. Sur. No. 2915

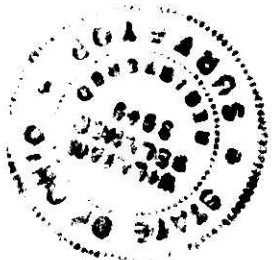

N 7°30' E  
1154'

S.W. Cor. of the  
 N.W. Qr. of  
 Sec. 21, Twp. 8, R. 7

53311

Received *November 16, 1957*

At *10:15* o'clock... *11:00* A.M.

Recorded *November 16, 1957*

In Holmes County

Record of... *Plats*.....

Vol... *2* ..... Page... *106*.....

*Evelyn Anderson*  Recorder

Recorder's Fee \$ *1.00*.....