

SALTCREEK TOWNSHIP HOLMES COUNTY
 Part of West Central Part of LOT 7 Third Quarter
 T-10 R-5

FRACTIONAL SECTION 12-T-14-R-12
 SALTCREEK TWP

GREENVILLE TRERT LINE
 NORTH LINE UNITED STATES MILITARY RESERVE
 NORTH LINE LOT 7 THIRD QUARTER
 TOWNSHIP 10-RANGE 5

I.P. AT
 BASE CORNER
 POST
 N.W. CORNER
 LOT 7

FRONT LINE Lot 18
 BRIDGE
 660.0' TO E ROAD
 OBSERVED SOUTH 5° WEST
 MAGNETIC BEARING

A drawing of survey made August 7 1957
 for the owner Adam E. Yoder to transfer
 0.64 acres from deed Vol 116 Page 436
 (This part of deed containing 100.0 acres)
 to John D. Miller.

Signed F.D. Krichbaum
 F.D. Krichbaum
 Registered Surveyor 1799
 State of Ohio



Scale 1" 100.0'

Note: Presnet deed has no dimensions or bearings calls for 100.0 acres in this lot.

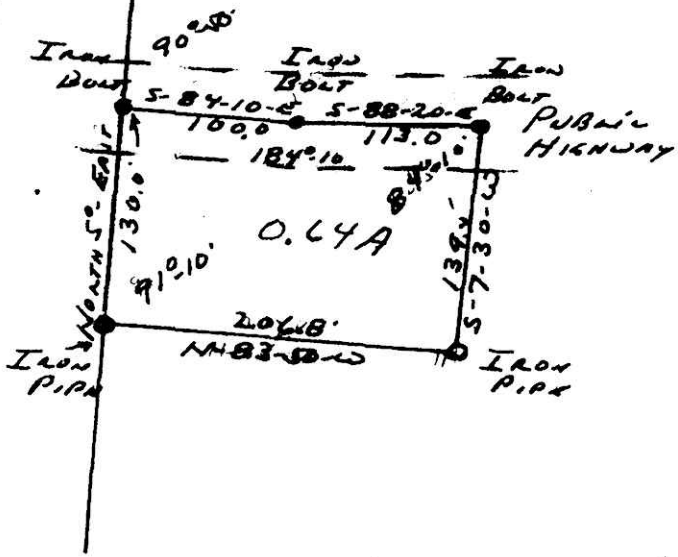

52880

Received... Sept. 11, 1957
 At 10:00 o'clock..... A.M.
 Recorded... Sept. 11, 1957
 In Holmes County
 Record of... Plata.....
 Vol. 2..... Page. 84.....
 Evelyn Anderson, Recorder
 Recorder's Fee \$1.00.....