

PAINT TOWNSHIP HOLMES COUNTY
 Part of The N.E. Part of Lot 28 Third Quarter
 Township 10 Range 4

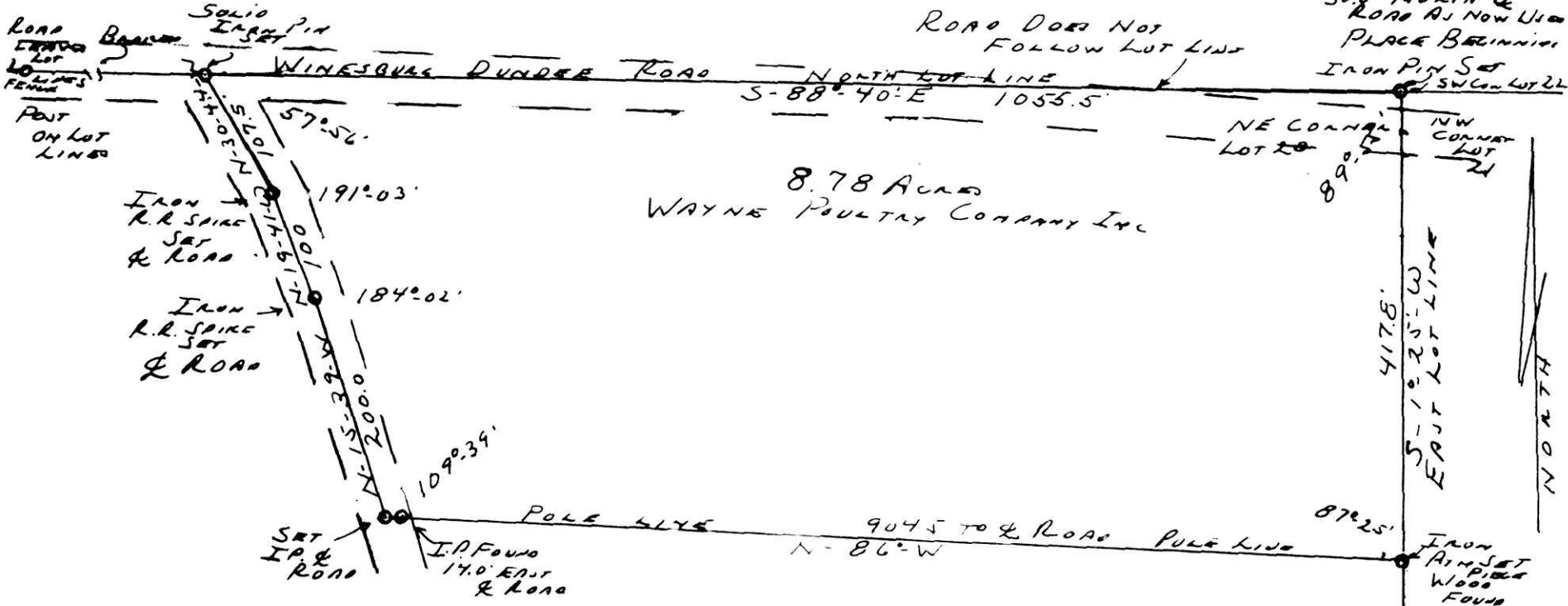

I certify that this drawing made from field notes of a survey made July 3 1957 for the owners J. K. Beechy and Martha Beechy to transfer 8.78 acres of land survey closed as required by law.



W. H. Krichbaum
 W. H. Krichbaum
 Registered Surveyor #1799
 State of Ohio
 Scale 1" 100.0 Feet

*Transferred 7/17/57
 W. H. Krichbaum*

52515 ✓
 Received... July 17... 1957
 At 2:20 o'clock... P.M.
 Recorded... July 17... 1957
 In Holmes County
 Record of...
 Vol... 2... Page 68
 W. H. Krichbaum Recorder
 Recorder's Fee \$1.50...

SE CORNER LOT 28 MARKED STONE