

12571

DEDICATION PLAT OF HOLMES COUNTY SECTION OF WALHOUNDING-TIVERTON ROAD

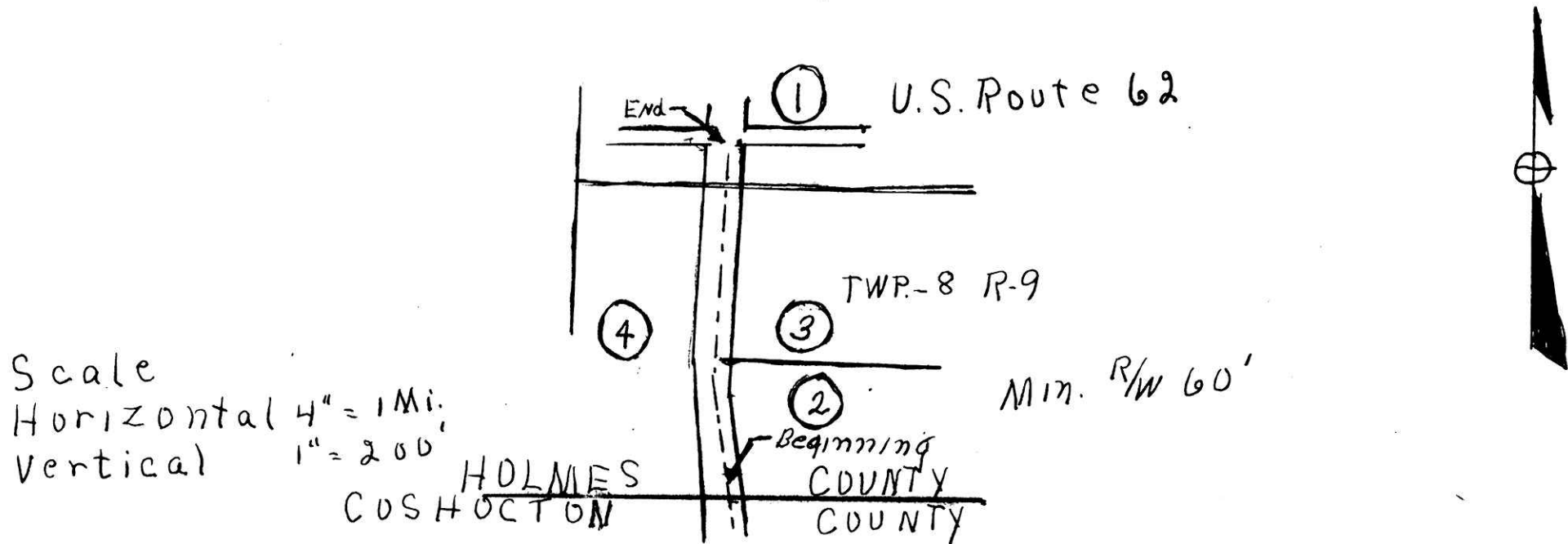

We the undersigned owners of the above described property, dedicate the same to public use for road and other public purposes consistent therewith clear of all obstructions which interfere with the improvement and/or maintenance of the highway at the time of improvement.

Parcel No.	Owners	Witnesses	Parcel No.	Owners	Witnesses
1	A. F. Neiderhauer	E. J. Frey L. C. Mbat	3	Etta McClain	E. J. Frey L. C. Mbat
1	Mary M. Neiderhauer	E. J. Frey L. C. Mbat	3	Samuel McClain	E. J. Frey L. C. Mbat
2	C. A. Schmid	E. J. Frey L. C. Mbat			
2	Mary Schmid	E. J. Frey L. C. Mbat			

County of Holmes
State of Ohio

On this 24 day of November, 1936, before me a notary Public in and for said County and State personally appeared; A. F. Neiderhauer and Mary Neiderhauer, husband and wife; C. A. Schmid and Mary Schmid, husband and wife; Etta McClain and Samuel McClain, husband and wife, who acknowledged the signing of this plat to be their voluntary act and deed for the purposes hereon mentioned. Witness my hand this 24 day of November 1936.

E. J. Frey
JUSTICE OF PEACE, HOLMES COUNTY

OFFICE OF COUNTY COMMISSIONERS
HOLMES COUNTY, OHIO.

This plat has been approved and accepted by us this 30 day of November, 1936.

J. A. Yoder
J. C. Hale
John Schaeffer

Approved and accepted by me this 24 day of November, 1936.

Karl Snyder
COUNTY ENGINEER
KARL SNYDER
182 SURVEYOR'S [SEAL]

BOARD OF COUNTY COMMISSIONERS

ATTEST - H. E. Gray
COUNTY AUDITOR
AUDITOR'S [SEAL]

RECORDING DATA
Recorded in Plat Book Vol. 2 Page 10
of County Plat Records. Date Dec. 14-1936

Geneva D. Cissney
COUNTY RECORDER
RECORDER'S [SEAL]