

HOLMES COUNTY
DEDICATION PLAT OF
DANVILLE - EDLAM - SHREVE ROAD
S.H. (I.C.H.) NO. 732

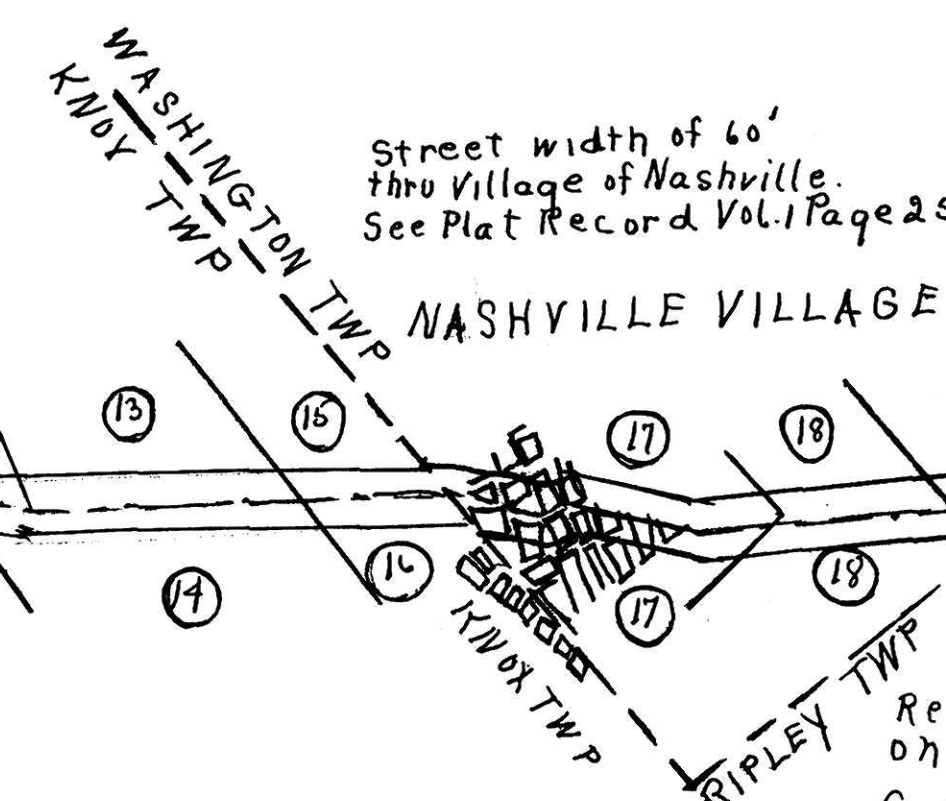

NOTE
Reference is hereby made to extra widths acquired on parcels 11, 12, 13, 14, 15, 16, 17, 18, 19, 20, 21, 22, 23, 24, 25, 26, 27, 28, 29, 30, 31, 32, 33, 34, 35, 36, 37, 38, 39, 40, 41, 42 by Holmes County Commissioners. For further information see County Road Plan on file at County Engineers Office.

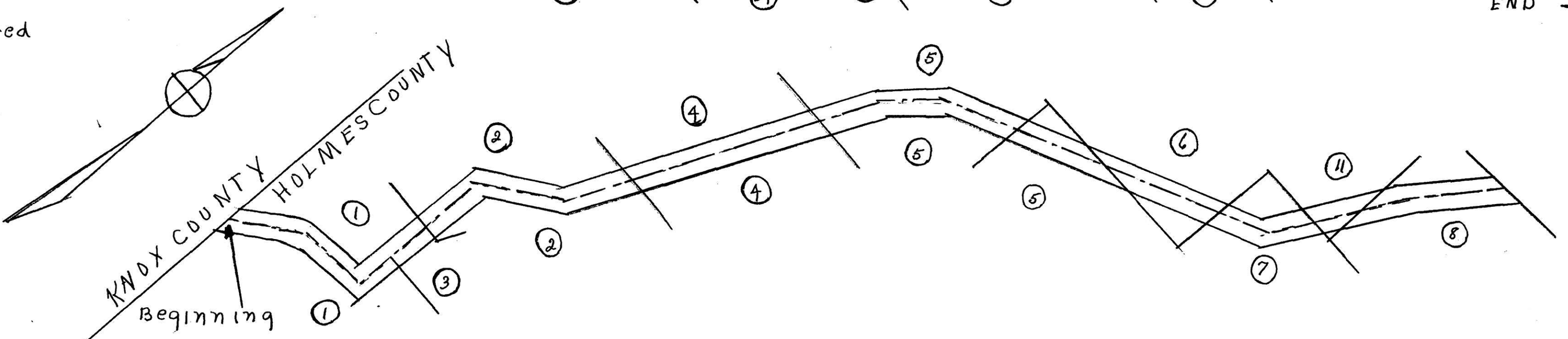

Scale
Horizontal 4" = 1 MI
Vertical 1" = 200'
MIN RW = 60'

We, the undersigned owners of the described property, dedicate the same to public use for road and other public purposes consistent therewith clear of all obstructions which interfere with the improvement and/or maintenance of the highway at the time of improvement.

Parcel No.	Owners	Witnesses	Parcel No.	Owners	Witnesses	Parcel No.	Owners	Witnesses
1	Frank Young	L. Mast E. J. Frey	22	Gilbert Pyers	L. Mast E. J. Frey			
1	Emma Young	L. Mast E. J. Frey	23	Maude M. Pyers	L. Mast E. J. Frey			
2	J. G. Stitzlein	L. Mast E. J. Frey	23	M. E. Willard	L. Mast E. J. Frey			
3	John M. Young	L. Mast E. J. Frey	25	J. L. Miley	L. Mast E. J. Frey			
3	Mabel Young	L. Mast E. J. Frey	25	Edith Miley	L. Mast E. J. Frey			
4	L. P. Young	L. Mast E. J. Frey	26	Fred Muhlback	L. Mast			
4	Dora E. Young	L. Mast E. J. Frey	26	Margaret Muhlback	L. Mast			
5	Lucy Kaylor	L. Mast E. J. Frey						
5	C. E. Kaylor	L. Mast E. J. Frey	28	L. J. Campbell	L. Mast			
8	Clarence E. Berington	L. Mast E. J. Frey	28	Vera Campbell	L. Mast			
8	Laura Berington	L. Mast E. J. Frey	27	Walter Brown	L. Mast			
7	Kaylor		27	Virgie Brown	L. Mast			
6	Emma Harris	L. Mast E. J. Frey	29	W. L. Barnes	L. Mast			
9	L. P. Vance	L. Mast E. J. Frey	29	Edna Barnes	L. Mast			
9	Mazie Vance	L. Mast E. J. Frey	30	L. A. Smith	L. Mast			
10	J. H. Massie	L. Mast E. J. Frey	30	Alpha Smith	L. Mast			
10	Norma Massie	L. Mast E. J. Frey	31	Chas. Bartrum	L. Mast			
11	L. G. Harris	L. Mast E. J. Frey	31	Vera E. Bartrum	L. Mast			
12	Wash Bell	L. Mast E. J. Frey	32	C. W. Bertsch	L. Mast			
	Bell		32	Fern Bertsch	L. Mast			
13	Chas. A. Powellson	L. Mast E. J. Frey	36	L. S. Miley	L. Mast			
13	Bertha Powellson	L. Mast E. J. Frey	36	Maude M. Miley	L. Mast			
16	Carlson		35	E. Bruce	L. Mast			
14	Cora Reed	L. Mast E. J. Frey	35	Rosa Bruce	L. Mast			
15	E. W. Smith	L. Mast E. J. Frey	39	Mrs. J. E. Gosche	L. Mast			
15	Gina Smith	L. Mast E. J. Frey	33	M. H. McCluggage	L. Mast			
17	L. N. Castell	L. Mast E. J. Frey	33	Eunice B. McCluggage	L. Mast			
17	La France Martin	L. Mast E. J. Frey	40	A. H. Daily	L. Mast			
17	Lewis W. Castell	L. Mast E. J. Frey	37	S. C. Critchfield	L. Mast			
18	Mary L. Vance	L. Mast E. J. Frey	38	S. J. Hastings	L. Mast			
19	Theo Martin	L. Mast E. J. Frey	38	Hazel Hastings	L. Mast			
20	Earl Martin	L. Mast E. J. Frey	42	Wm. Gisinger	L. Mast			
20	Marie Martin	L. Mast E. J. Frey	42	Luella Gisinger	L. Mast			
21	Forest Campbell	L. Mast E. J. Frey						
21	Esther Campbell	L. Mast E. J. Frey						

County of Holmes
State of Ohio
On this 29 day of May, 1936, before me a notary public in and for said County and State personally appeared;
Frank Young and Emma Young, husband and wife; J. G. Stitzlein; John M. Young and Mabel Young, husband and wife;
L. P. Young and Dora E. Young, husband and wife; Lucy Kaylor and C. E. Kaylor, wife and husband;
Clarence Berington and Laura Berington, husband and wife; Emma Harris; L. R. Vance and Mazie Vance, husband and wife;
T. H. Massie and Norma Massie, husband and wife; L. G. Harris; Wash Bell; Chas. A. Powellson and Bertha Powellson, husband and wife;
Cora Reed; E. W. Smith and Lora Smith, husband and wife; L. H. Castell; La France Martin; Lewis W. Castell;
Mary L. Vance; Theo. Martin; Earl Martin and Marie Martin, husband and wife; Forest Campbell and Esther Campbell,
husband and wife; Gilbert Pyers and Maude M. Pyers, husband and wife; M. E. Willard;
J. L. Miley and Edith Miley, husband and wife; Fred Muhlback and Margaret Muhlback, husband and wife;
L. J. Campbell and Vera Campbell, husband and wife; Walter Brown and Virgie Brown, husband and wife;
W. L. Barnes and Edna Barnes, husband and wife; S. A. Smith and Alpha Smith, husband and wife;
Chas. Bartrum and Vera E. Bartrum, husband and wife; C. W. Bertsch and Fern Bertsch, husband and wife;
L. S. Miley and Maude M. Miley, husband and wife; E. Bruce and Rosa Bruce, husband and wife;
Mrs. J. E. Gosche; M. H. McCluggage and Eunice B. McCluggage, husband and wife; A. H. Daily; S. C. Critchfield;
S. J. Hastings and Hazel Hastings, husband and wife; Wm. Gisinger and Luella Gisinger, husband and wife;
who acknowledged the signing of this plat to be their voluntary act and deed for the purposes hereon
mentioned. Witness my hand this 29 day of May 1936.

E. J. Frey
JUSTICE OF PEACE, HOLMES COUNTY OHIO

OFFICE OF COUNTY COMMISSIONERS
HOLMES COUNTY, OHIO
This Plat has been approved and accepted by us
this 29 day of May, 1936.

J. A. Yoder
J. C. Lisle
John Schopfer
BOARD OF COUNTY COMMISSIONERS

ATTEST - H. E. Gray
HOLMES COUNTY AUDITOR
Auditor's [SEAL]

APPROVED AND ACCEPTED BY ME THIS 29 DAY OF MAY, 1936

Karl Snyder
COUNTY ENGINEER
KARL SNYDER SURVEYORS [SEAL]

RECORDING DATA
Recorded in Plat Book Vol. 2 Page 6
of County Plat Records. Date July 23, 1936
Genevieve D. Crissey
COUNTY RECORDER
Recorder's [SEAL]
Jul 29 1936