

Present Killbuck Village

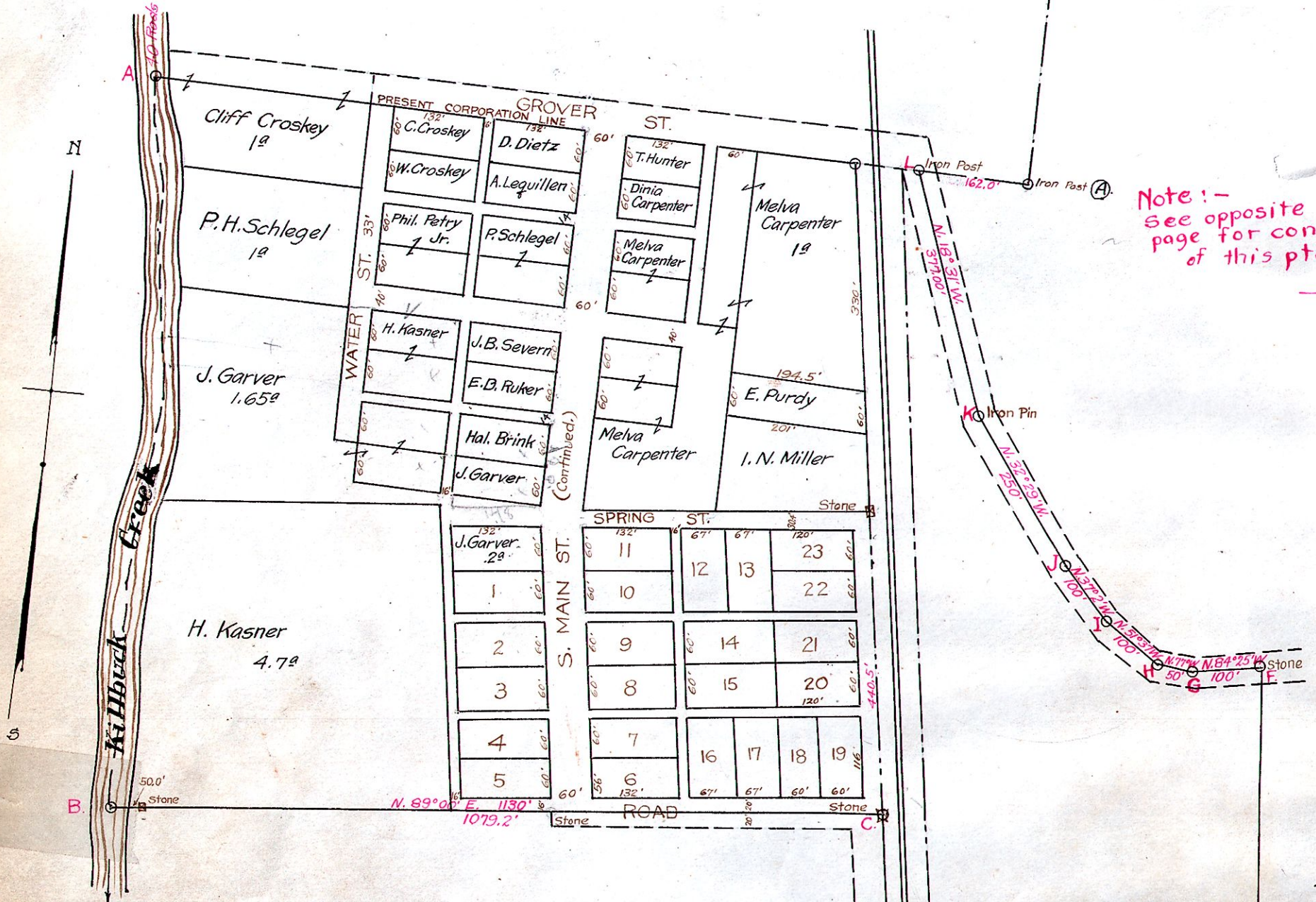

Tract No. 1. is shown by A, B, C, D, E, F, G, H, I, J, K, L.  
 Tract No. 2 is shown by M, N, O, P.

Parcel	Owner	Parcel #	Owner
# 1	Rosana Stuber	# 12	Henry Kasner
# 2	" "	# 13	" "
# 3	Henry Kasner	# 14	" "
# 4	" "	# 15	" "
# 5	Chas. Schnoebarger	# 16	" "
# 6	Henry Kasner	# 17	" "
# 7	" "	# 18	" "
# 8	" "	# 19	" "
# 9	Mary K. Mullet	# 20	" "
# 10	Geo. Robskaph	# 21	" "
# 11	Henry Kasner	# 22	" "
		# 23	" "

PLAT  
 OF  
 TERRITORY PROPOSED TO BE ANNEXED  
 TO THE  
 VILLAGE OF KILLBUCK

Scale 1" = 200' Dec. 2° 45' W. APR. 6, 1914

I certify this plat correct  
 W. I. Reidentbach Surveyor

J. B. Purdy  
 16.82<sup>2</sup>

Note! -  
 See opposite  
 page for continuation  
 of this plat