

Plat of J R Nydegger's Land.

A Survey made for J R Nydegger on the 14th day of August 1893, being the South and Mid^l part of lot No 125 first qr Sp 10, R 5. Commencing 103 perches from the Middle of said Lot at the North end, com. at the letter g. thence S 88 1/2° W 27 perches & 17 l. to a stake. thence S 13° E 39 perches & 21 l. to a stake. thence N 56° E 14 per to a stake. thence N 2° W 36 per & 46 - to a stake to the place of beginning containing 5.06/100 acres.

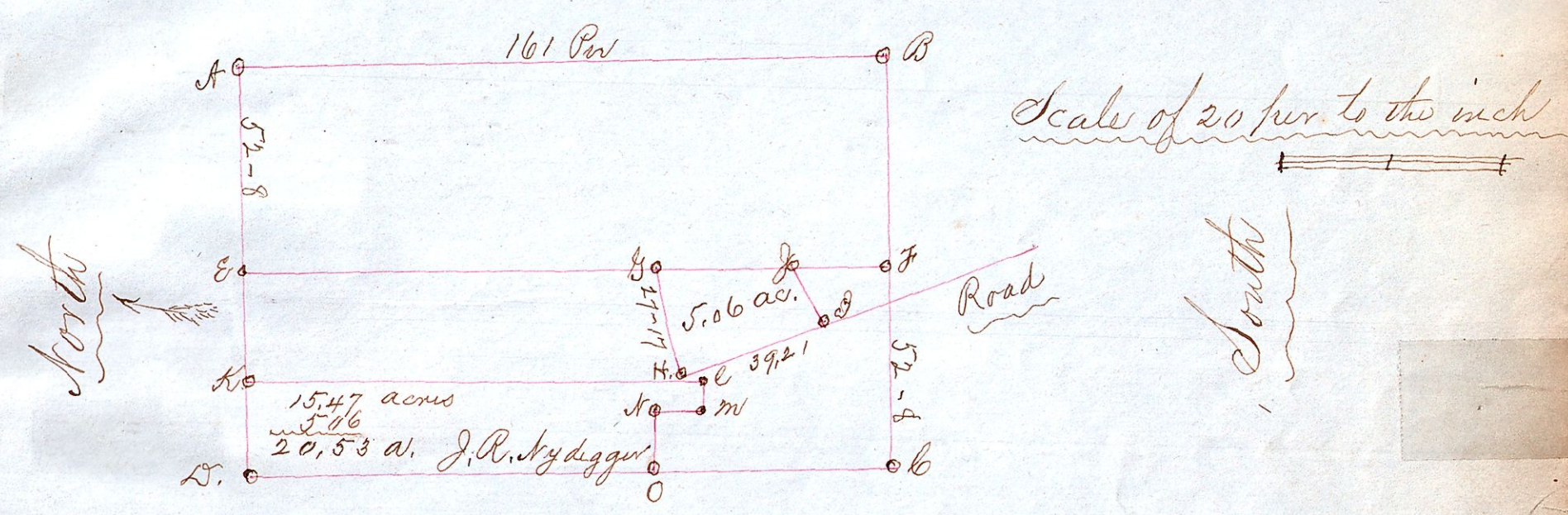

Also another piece commencing at the North west corner of the above described Lot. thence S 2° E 33 perches & 4 links to a stake. thence S 88 1/2° E 101 perches & 23 links to a stake. thence N 2° W 23 perches & 11 links. for Barn yard. thence N 2° W 11 perches & 14 links. thence S 89° W 7 perches & 6 links. thence N 2° W 101 perches & 19 links to the place of beginning containing 15.47/100 acres + 5.06 a. = 20.53/100 acres.

I hereby certify the above Plat and description to be correct this 15th day of August 1893
 Joshua Spingale, Co. Sur

Received for record December 16th 1894. and Recorded same day.
 Wm. L. McDowell, Recorder