

Plat of G. Fehrenbach Mill property

Field notes

Sta	Bearing	Distance
No 1	S 88 1/2° E	10 p 15 l
" 2	N 45° E	28 p
" 3	N 23 1/2° E	20 p
" 4	N 37° E	8 p
" 5	N 78° E	4 p
" 6	S 58 1/2° E	6 p
" 7	S 33° E	6 p
" 8	S 27 1/2° E	14 p
" 9	S 33° E	10 p
" 10	N 87 1/2° E	8 p
" 11	N 39° E	7 p
" 12	N 18 1/2° E	12 p
" 13	N 53° E	9 p
" 14	N 34° E	4 p
" 15	N 19 1/2° E	6 p
" 16	N 3 1/2° N	16 p
" 17	N 21 1/2° N	12 p
" 18	N 49 1/2° N	18 p
" 19	N 36° N	13 p
" 20	N 20° N	10 p
" 21	N 4° E	14 p
" 22	N 41 1/2° E	22 p
" 23	N 35 3/4° N	24 p
" 24	N 87 1/2° N	10 p 13 l
" 25	S 29 1/2° E	14 p 16 l
" 26	S 4 1/2° N	56 p 0 l
" 27	N 87 1/2° N	10 p 15 l
" 28	S 2 1/4° N	38 p
" 29	N 8 1/2° N	11 p 18 l
" 30	S 15 1/4° N	30 p
" 31	S 1 1/2° E	28 p 5 l

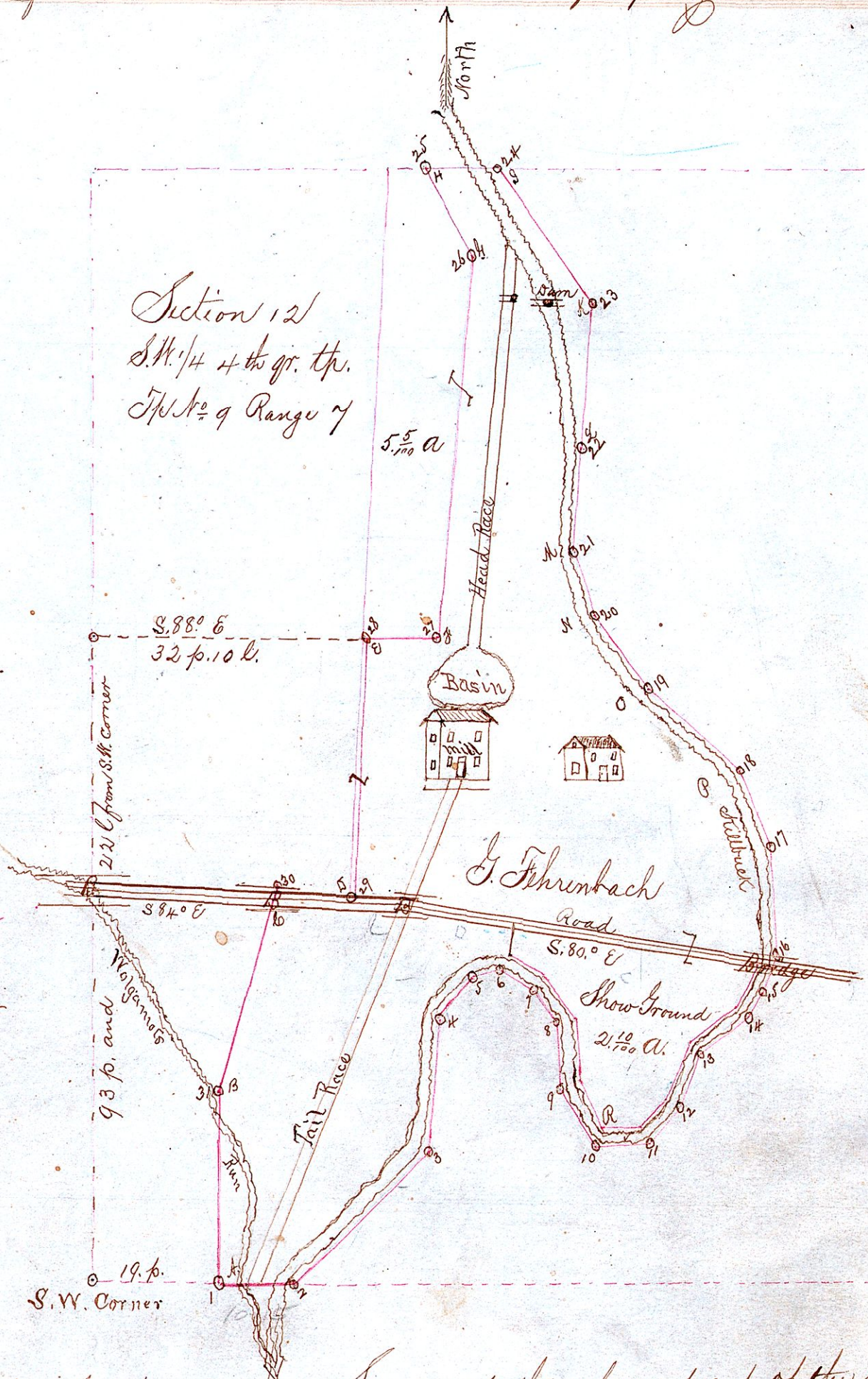

Witness Trees

A.	W Elm	N 3 1/4° E	3 p 17 l	8 in
B.	Maple	N 45° E	2 p 6 l	4 in
C.		S 1° E	2 p	
D.	Willow	S 20° N	1 p	3 in
E.		S 37 3/4° E	13 l	
F.		S 11 1/4° E	2 p	
G.	Willow	N 23 1/2° N	1 p 20 l	6 in
H.	S. Oak	S 81° E	1 p 15 l	2 ft
J.	Willow	S 4 1/2° N	1 p 11 l	10 in
K.	Willow	S 32° N	3 p 5 l	East of RR
L.	Elm	S 74° N	across the creek	
M.	Elm	S 6° E	1 p 22 l	15 in
N.	Willow	the corner		
O.	Willow	S 48° E	2 p 2 l	5 in
P.	Elm	S 77 1/2° E	21 l	
R.	Willow	S 60° N	17 l	6 in

Surveyed the above part of the South west quarter of section 12 of the 4th gr. township 5 in Township number 9 of Range number 7 Oct 30th 1842

S. & H. Robinson
Surveyors

Received for record August 1st 1844 & Recorded August 4th 1844

M^{rs} L. McDowell, Recorder