

W of Courtney's addition to Millersburg

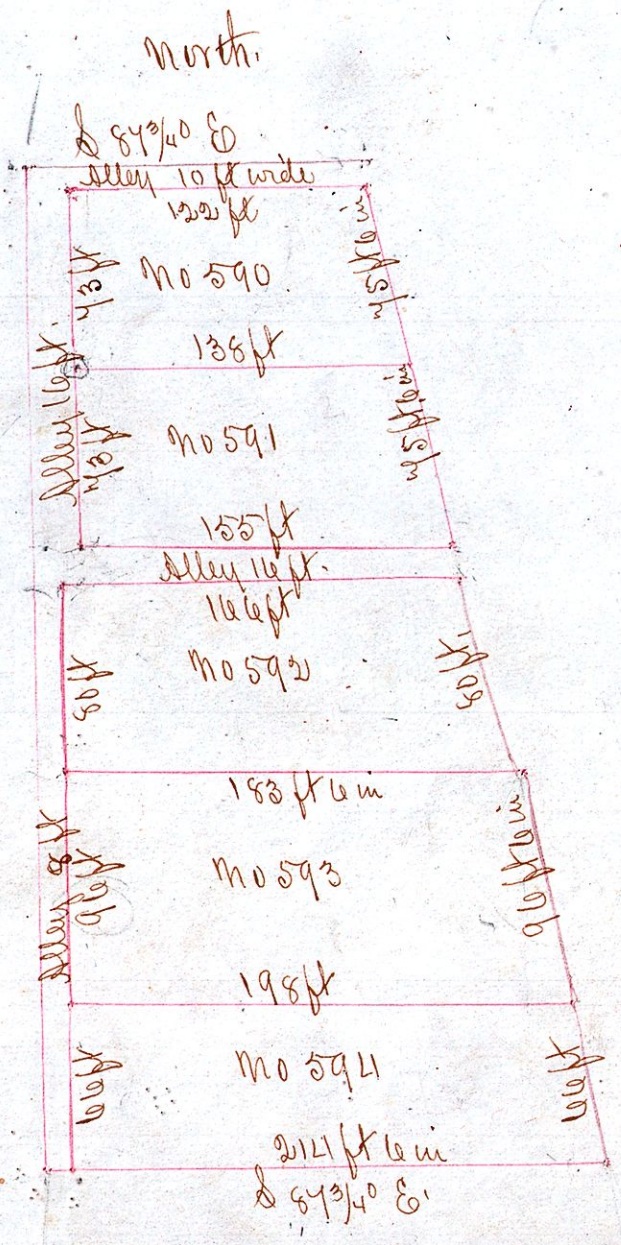

I certify the above to be correct plat of W of Courtney's addition of 50 lots to the town of Millersburg Holmes County Ohio. Said addition is situated on the west side of the north east quarter of section 19 in township 9 of range 11. A stone planted on the south west corner of lot No 590 from which to make future surveys,
 June 2^d 1894

W. H. Robinson
 County Surveyor,
 W of Courtney, Proprietor.

The State of Ohio Holmes County, ss.

On the 2^d day of June 1894 personally came W of Courtney before me a Justice of the Peace in and for said county and acknowledged himself to be the proprietor of the above plotted addition of 50 lots to the town of Millersburg in said county and that the lots are correctly numbered and the width of the alleys correctly given and described in the plat as certified by W. H. Robinson Surveyor. Witness my hand this 2^d day of June 1894
 Robert Justice
 Justice of the Peace.

Received for record July 8th 1894 & Recorded same day
 Wm. B. McDowell, Recorder