

Surveyed the above lots situated on the west half of Military Lot No. 34 in the 3rd quarter Sp in Township 10 of Range 4. May 27th 1844. J. H. Robinson, Co. Surveyor.

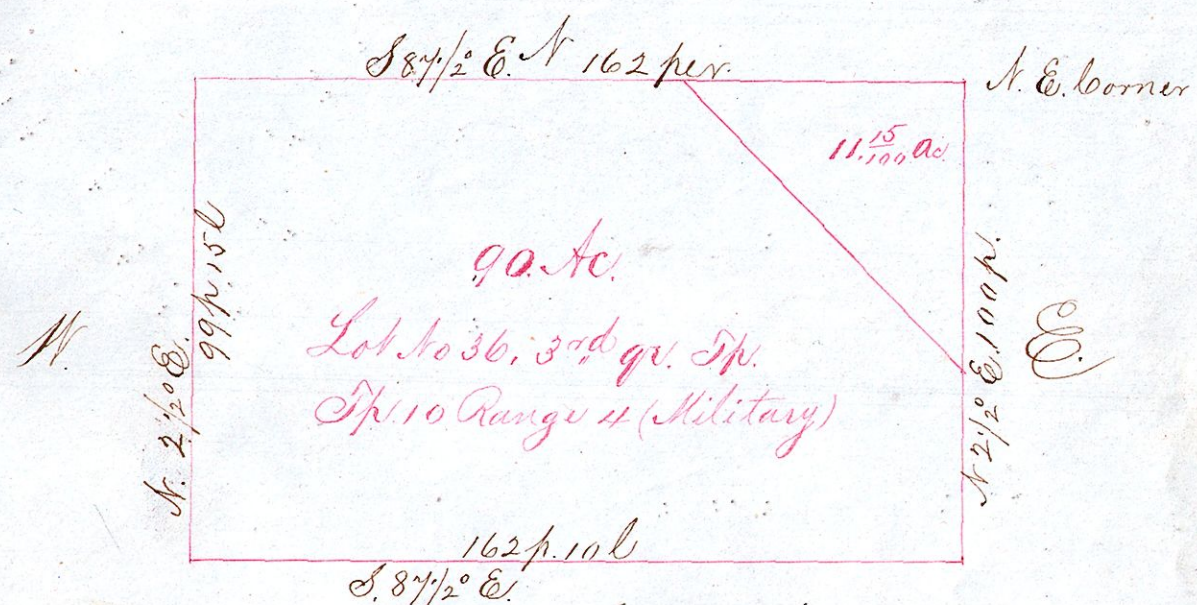

Surveyed around the above lot No 36, 3rd q^r. Sp. Township No 10, Range No 4, and found in the whole lot 101.15 ac, leaving after deducting 11.15 ac. out of the N.E. corner 90 acres May 28th 1844. J. H. Robinson, Co. Surveyor.

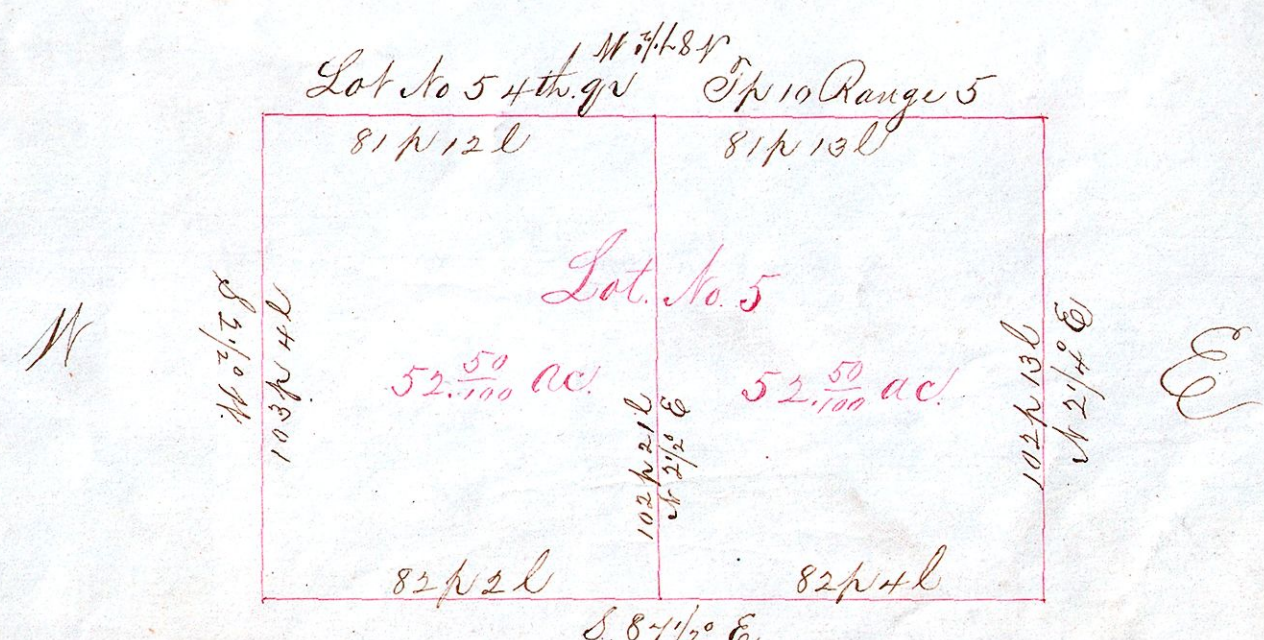

Surveyed the above being Military Lot No 5 in the 4th q^r. Sp. in Township No 10 of Range No 5 May 27th 1844. J. H. Robinson, Co. Surveyor.