

Ann P Dimmock addition to town of Mellersburg.

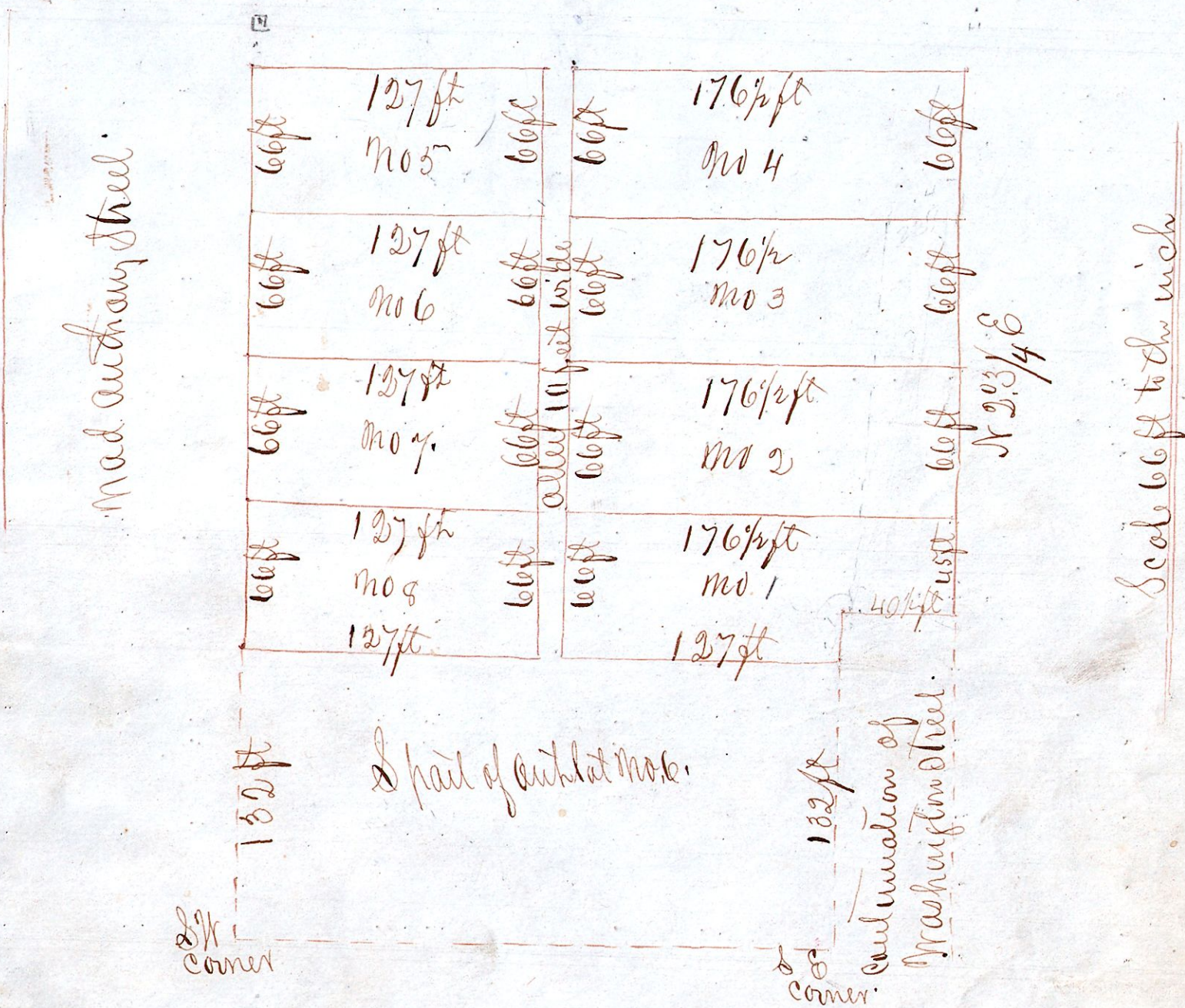

I do hereby certify that the above is a correct plat of S.W. lots. Situated on part of outlet lots number 6 & 7 north of the original plat of Mellersburg Holmes Co. O. A line platted at the N.W. corner of lot No 5 to make future survey from
 October 10th 1871

Samuel Robinson, Surveyor.
 Ann P Dimmock, Proprietor

The State of Ohio Holmes County ss.

Personally came before the undersigned a justice of the peace in and for said county Ann P Dimmock who signed the above plat and acknowledged herself to be the proprietor of said lots and directed that the same be recorded as such, as Ann P Dimmock addition to the town of Mellersburg the county seat of Holmes County Ohio and acknowledged that she voluntarily signed the same for the purposes therein expressed this second day of December A.D. 1871

Robert Justice J. O.

Received for record December 9th 1871. Recorded same day.

Wm C McDowell
 Recorded