

# George W. Everett's W. Lots.

121

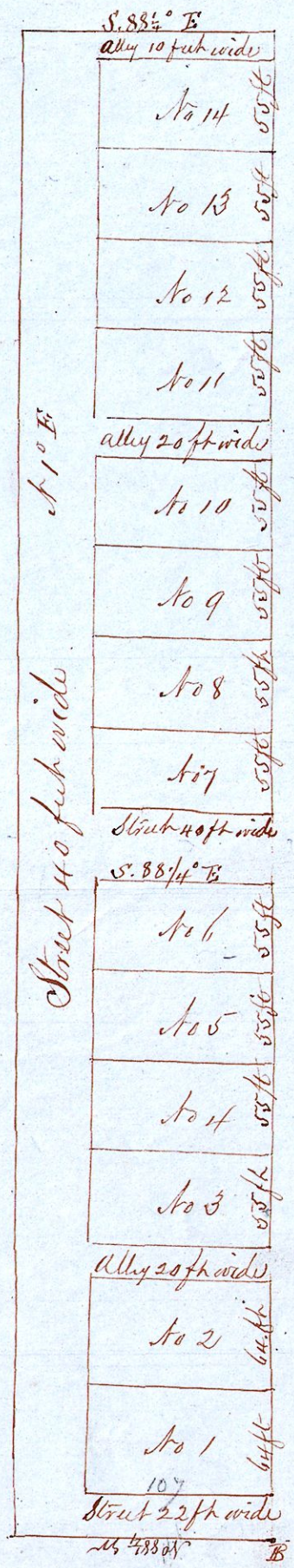

Scale 100ft to the inch

I do hereby certify that the above is a correct plat of 14 lots situated on part of lot number 46, on the 1<sup>st</sup> gr. Sp. Tp. N. 9. of R. N. 7 of the Connecticut Western Reserve school lands in Holmes County Ohio commencing at a post on the south line of said lot N. 46, at corner marked letter B, which is 17 chains and 85 links west of the S. E. corner of said lot N. 46, a stone planted at the Southeast corner of lot N. one to make future surveys from  
 March 24<sup>th</sup> A.D. 1868.

G. W. Everett Proprietor of the above lots

Samuel Robison Surveyor

The State of Ohio Holmes County ss: Before me Robert Justice a Justice of the Peace in and for said County and State aforesaid personally appeared the within named Geo. Everett and acknowledged himself to be the proprietor of the within Town Lots and desires the same to be recorded as an addition of the Lots to the town of Millersburg the County seat of Holmes County and State of Ohio In Testimony whereof I have hereunto set my hand and seal this 23<sup>rd</sup> day of February A.D. 1870  
 Robert Justice J.P.

Rec<sup>d</sup> February 23<sup>rd</sup> 1870. Recorded Feb. 26<sup>th</sup> 1870

Geo. L. Cook Recorder