

J. L. Steward's Land

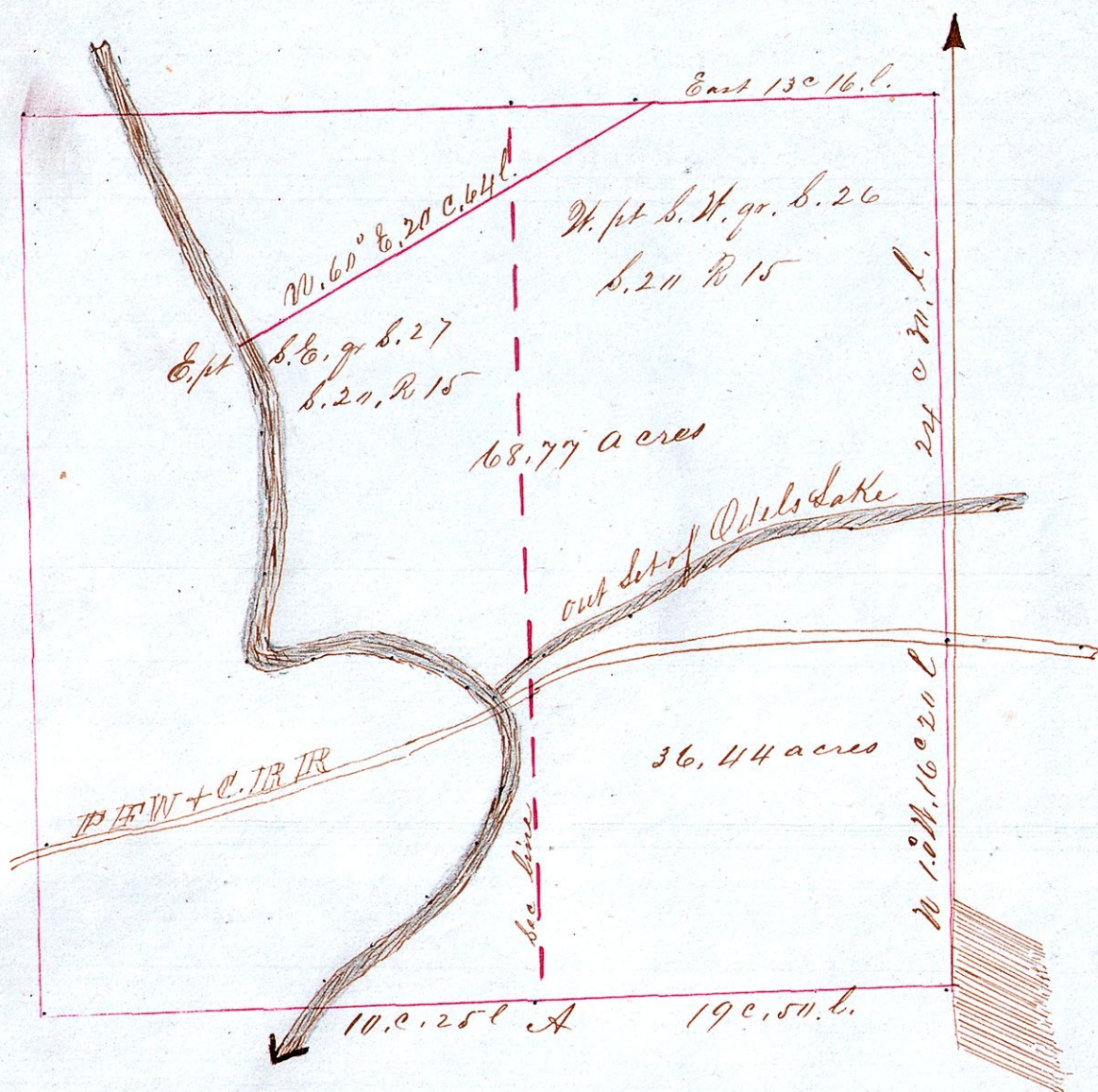

John Lightcap }
 Isaac Bennett } Chairmen,
 George Wolf }

"A" stone section corner
 Stumps of Bearing Trees
 Remain

A plat of a survey made in the West part of the
 S. W. gr of S. 26 T. 20 R. 15 & in the East part of the
 S. E. gr of S. 27 T. 20 R. 15
 Surveyed April 8th & 9th A. D. 1864

J. L. Steward, Surveyor

Description of the within Survey for Decid. Being the South West part
 of the South West quarter of Section No twenty six (26) Township No twenty (20)
 of Range No fifteen (15) & the South East part of the South East quarter of Section
 No twenty seven (27) & in the above named Township & Range, Commencing for
 the same at the South West Corner of said Section No twenty six (26) thence
 East along the Section line nineteen Chains & fifty links (19 c. 50 l.) thence
 North one degree (1°) West & parallel with the East side of said South West
 Quarter, Fifteen Chains & twenty links (15 c. 20 l.) to the center of the Pittsburgh
 & Chicago Railway, thence a Westerly direction along the center of
 said Railway to the center of the Railway pier which stands in the center
 of Mosican Creek thence down the center of said Creek to the Section line
 thence East ten Chains & twenty five links (10 c. 25 l.) to the place of beginning
 containing Thirty six & forty four hundredths acres (36 ⁴⁴/₁₀₀ ac)
 Also the North West part of the South West quarter Section No twenty
 six (26) & the North East part of the South East quarter of Section
 No twenty seven (27) in the above named Township & Range, Commencing
 for the same at a post on the quarter section line twenty chains &
 fifty links West from the North East Corner of the South West quarter
 of said Section No twenty six (26) thence West along said quarter
 line thirteen chains & sixteen links (13 c. 16 l.) thence South