

Dower Estate of Susan French widow of James French Decd  
North West part of Lot No 42 in The first quarter of 9<sup>th</sup> Township  
and the 7<sup>th</sup> Range

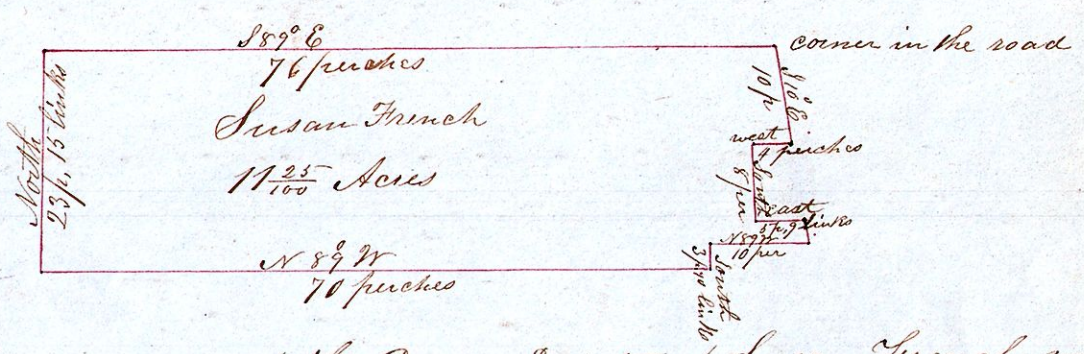

The above is a correct plat and notes of the Dower Estate of Susan French widow of James French Decd Surveyed the 20<sup>th</sup> day of Sept. A.D. 1864.  
James L. Richardson Co Surveyor

We the undersigned appraisers do set off and assign to Susan French the widow of James French Decd for her dower estate in the following described real Estate. Situated in the County of Holmes and State of Ohio (viz) Being the North west part of Lot number forty two in the first quarter of the ninth Township and the seventh Range of Connecticut western Reserve school lands Commencing at the Killbuck Creek where the north line of said lot intercepts said creek at the North West corner of said Lot Thence East along said north line to the Road leading from Millersburg in said Holmes County to Wooster in Wayne County Ohio. Thence South along said road far enough so as to include thirty five acres by running a parallel line west with said north line to said creek. Thence up the meanderings of said creek to the place of beginning containing thirty five acres of land subject to the right of way heretofore sold to the Cleveland, Zanesville and Cincinnati Rail Road Company and whenon said company have constructed the road of said Rail way, Said dower commencing at a corner on the North line of said Lot in the aforesaid road leading from Millersburg to Wooster and running from thence South ten degrees East along said road ten perches Thence west four perches Thence South eight perches Thence East five perches and nine links, Thence South ten degrees East two perches and fourteen links Thence N 89° W ten perches. Thence South three perches and ten links. Thence N 89° W seventy perches thence north twenty three perches and fifteen links to the north line of said land. Thence East along said line twenty six perches to the place of beginning containing eleven and twenty five hundredths acres of land together with the two north rooms of the dwelling erected on said premises. Given under our hands this 20<sup>th</sup> day of Sept. A.D. 1864

John Cary sen }  
Jas McFaddin } Appraisers  
Isaac Harpster }

Fees  
Appraisers { John Cary sen. one day \$ 1.00  
James McFaddin " " \$ 1.00 + .75 = \$ 1.75  
Isaac Harpster " " \$ 1.00 + .75 = \$ 1.75

Surveyor J. L. Richardson one day \$ 2.00  
notes and plat \$ 1.50 \$ 3.50 Total \$ 8.00

A. B. McFaddin & Harpster, 75 cts, each for carrying chain

Recd for Record Jan the 11<sup>th</sup> A.D. 1865 And Recorded the same day  
G. L. Cook Recorder