

Plot of Richards + Kerck's Land

Field Notes of the N.E. part of
the S.W. quarter of section 27 T. 15.
Range 12, Con. at the S.E. cor. of sec 27
at sta 1.

N. cor. 20 N 26 W 24
to 14 S 36 W 7

Sta.	Bearings	Ch	links
1	S 89 1/2° W	21	15
2	N 45 1/4° W	3	25
3	N 21 1/2° W	1	57
4	N 83 1/2° W	2	16
5	N 33 3/4° W	6	57
6	N 15° W	5	11
7	N 41 1/4° W	3	11
8	N 48° W	1	83
9	N 72° W	2	50
10	N 160 3/4° W	3	20
11	N 40 3/4° W	27	33 to S. line of sec 27
12	N 89 1/2° E	27	36 to S.E. cor. of sec 27
13	S 34° E	40	28 to the place of beginning Con taining 8 66/100 Acres

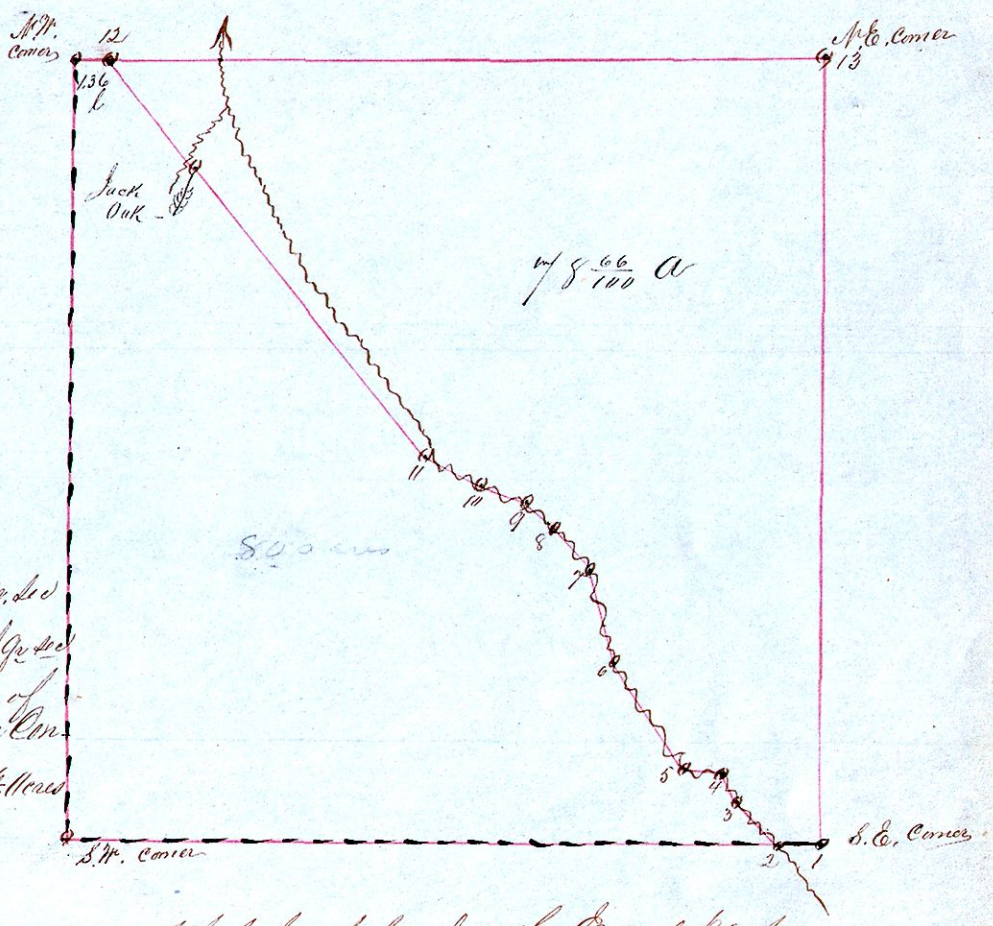

I do hereby certify that the above is a correct plot of the North East part
of the South West quarter of section 27 in T. 15 of R. 12.
May 1st 1862. Samuel Robison, Surveyor.

Presented and recorded in my office July 1st 1862.
Andrew J. Bell Recorder