

John Emrick's Land

Being the north East part of the South West quarter of Section One in Township Eight of Range eight Commencing at the north East Corner of said Quarter Section thence South fifty perches to a post, thence North forty seven degrees west twenty two perches to a post, thence North sixty four degrees west twenty perches, to a post, thence North twenty six perches and twenty links to a post thence South eighty nine degrees east thirty four perches and five links to the place of beginning, Containing Eight Acres (more or less)

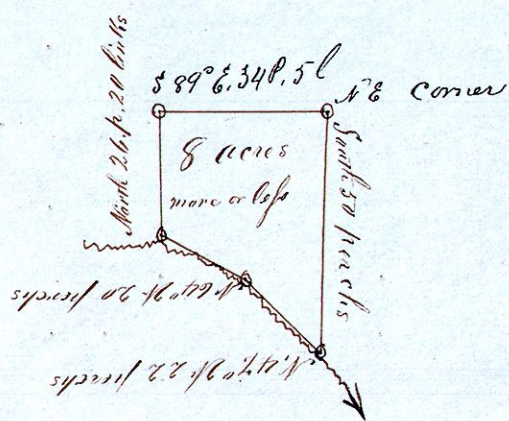

I do hereby Certify that the above is a correct Plat of the North East part of the S. W. q. of Section One, in Twp 8 of R. 8.
Oct 30th 1860 Samuel Robinson, Surveyor.

Received for record Dec 14th 1860 and recorded Dec 20th 1860
A. J. Bell Recorder Adams County Ohio