

1/

Plat of Joseph Koehler's Lands.

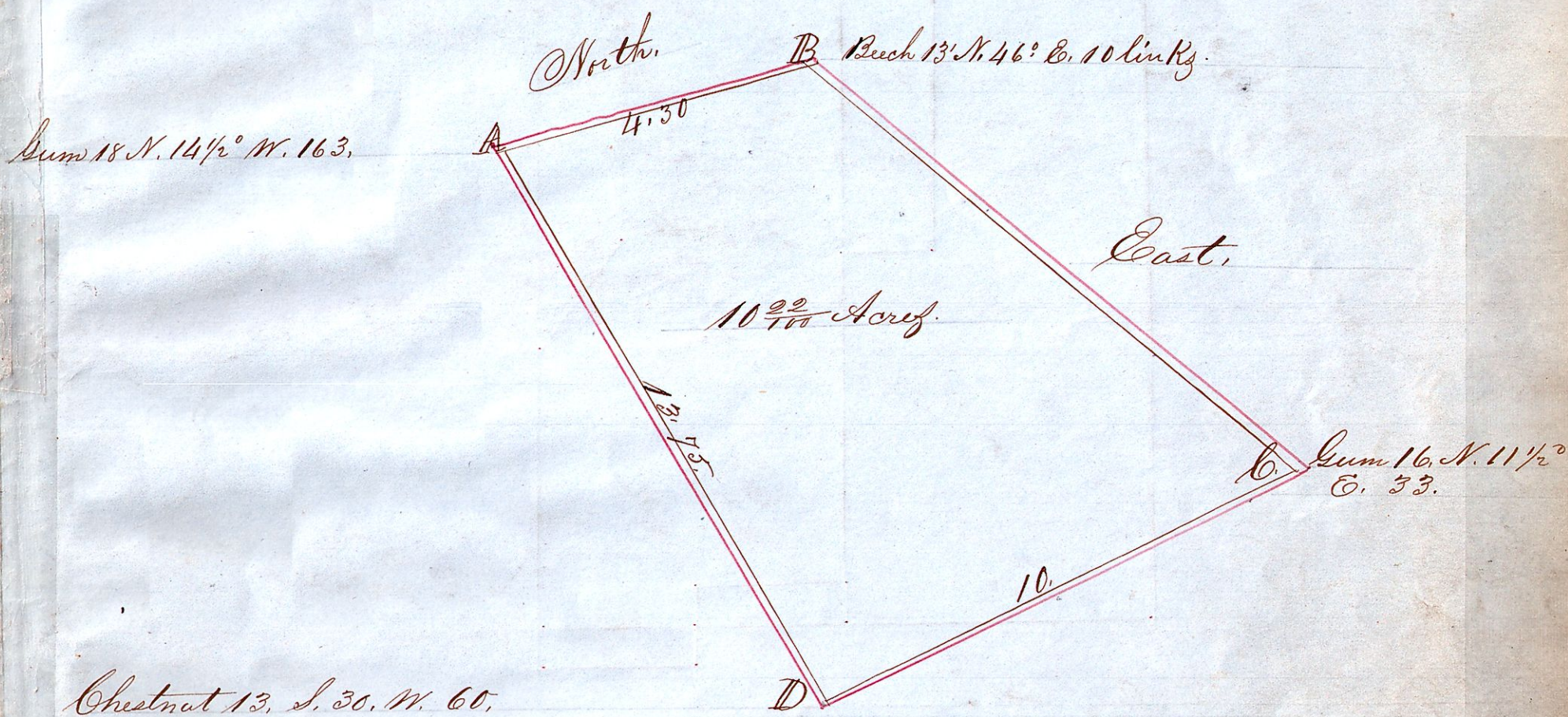

The above plat, represents $10 \frac{2}{10}$ acres, surveyed for Joseph Koehler in the W. W. Part of Lot No. 29, 3^d Section 4th. Range. 10. E. of bounds as follows, Commencing at the W. W. corner marked (A) from which a Gum 18 inches in diameter bears North $14 \frac{1}{2}^{\circ}$ W. distant 163 links. Thence $S 15 \frac{1}{2}^{\circ}$ East 13 chains 75 links to a stake (D) Thence $N 74 \frac{1}{2}^{\circ}$ East 10 chains to a stake (C). Thence $N 36 \frac{1}{2}^{\circ}$ W. 15 chains 80 links to a stake (D). Thence $S 62^{\circ}$ W. 4 chains 30 links to the place of beginning. Surveyed June 29th A. D. 1850.

J. Silcott, S. M. C.

Presented, and Plated in this Office August 19th A. D. 1850.

W. M. Mackinley

Recorder.