

N.W. Qr. FRAC. SEC. 30, T18, R14

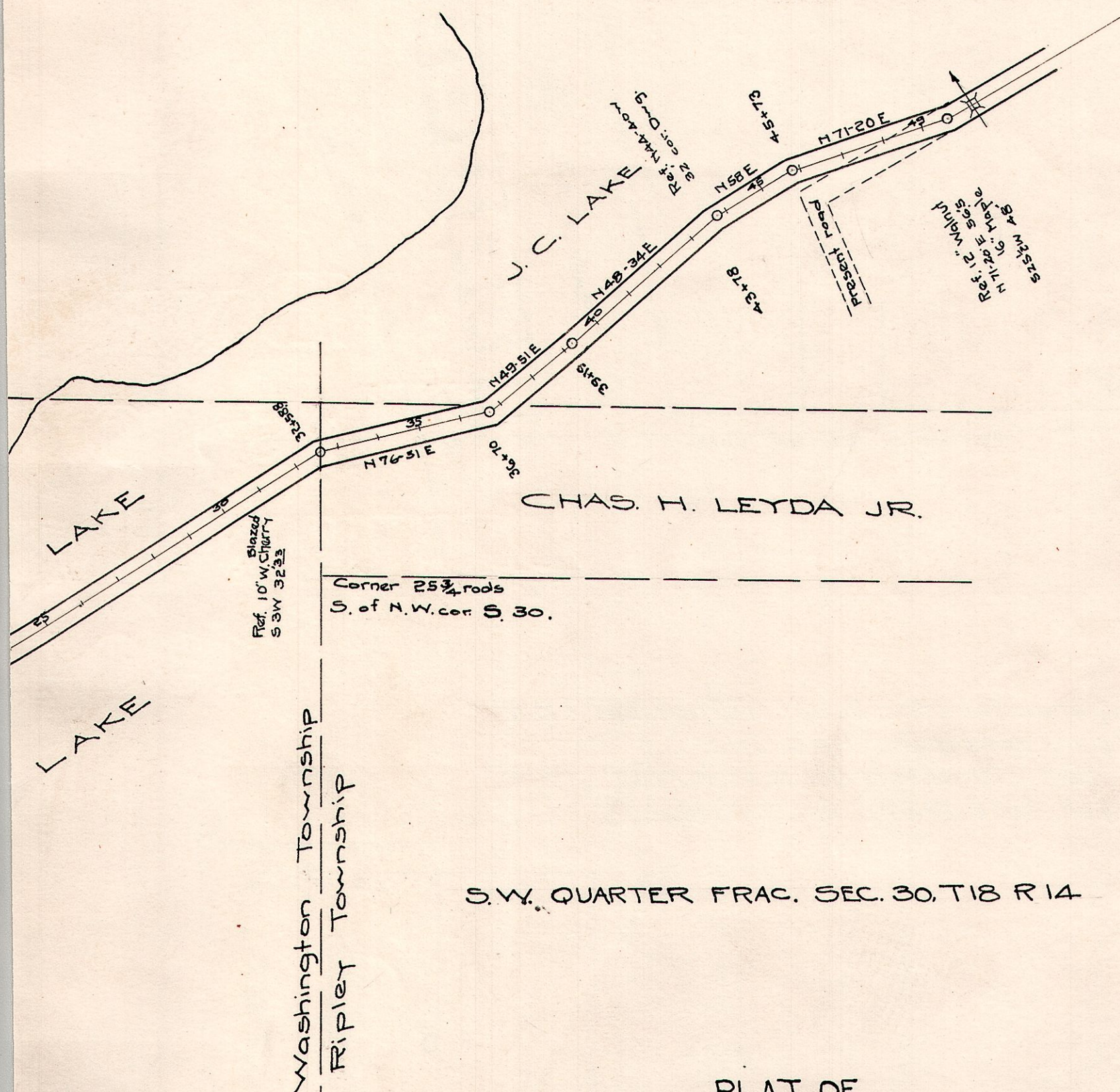

S.W. QUARTER FRAC. SEC. 30, T18 R14

### PLAT OF PUBLIC ROAD

Petitioned for by J.C. Lake et al.  
 Located in S.E. Qr. of S. 25, T20, R15.  
 and the West half of S 30, T18, R14  
 Surveyed 10-26-1921 & 6-22-1922

Scale 1" = 300'

Right of way - Washington Township = 60'  
 " " " - Ripley " = 50'

S.E. Cor  
Sec. 25