

April 14th 1838. Wm Bigham.

- A West 38.50 to post.
- B South 9.25 do
- C S 86° E 8.50 do
- D N 40° E 5.75 do
- E S 87° E 11.50 do
- F S 47 1/2° E 7.50 do
- G S 33° E 3.50 do
- H S 57 1/2° E 9.32 do
- I North 18.72 do

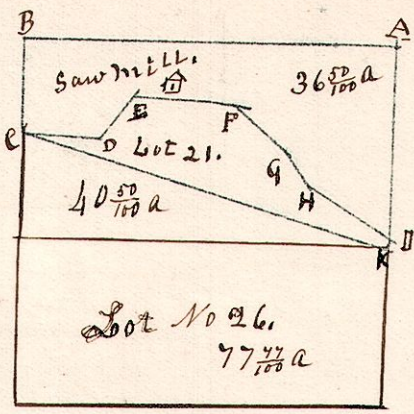

Containing 36 ⁵⁰/₁₀₀ acres.

This survey is altered from C to K.
 K, A, B, C contains 56 ³⁰/₁₀₀ acres.
 It leaves 20 ⁷⁵/₁₀₀ acres in S W cor of lot 21.

Surveyed the above April 14th AD 1838.
 Being the north part of lot, number twenty One in the first quarter
 Township, Township number nine of Range Number Seven, of the
 Connecticut Western Reserve School lands, Holmes County Ohio.
 Samuel Robinson Surveyor.

7. 9. 5 ^{2d}/₄

March 19th 1853.
 Lot No 5. 2^d q. T. 9. R. 5.

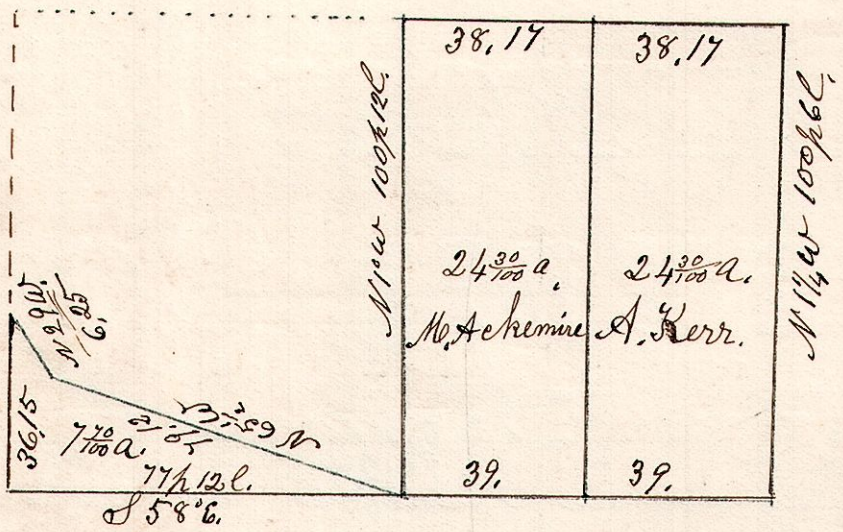

I do hereby certify that the above is a correct plat of the
 East half of lot No 5. T. 9. R. 5. Military Land.
 March 19th 1853.
 S. Robinson Surveyor.

7. 9. 18 ^{3d}/₄. August 8th 1840.

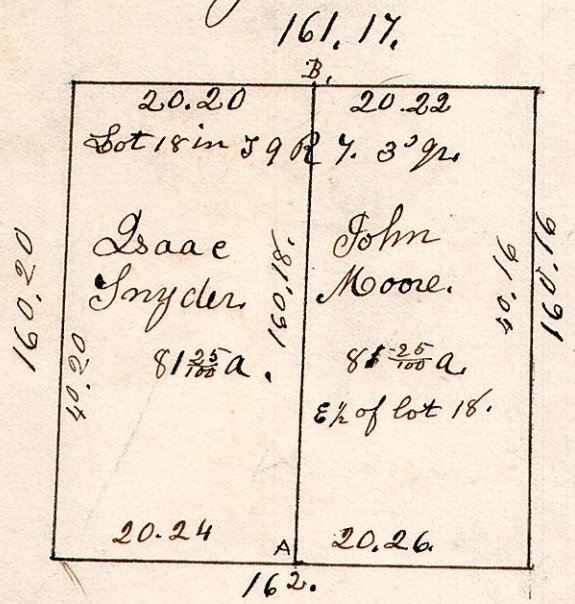

- A. Beech 12. S 68° W 12.
- " Poplar 15. N 46° E 21.
- B. Poplar 15. N 6° E 21.

August 8th 1840.
 J. Schamman.
 Josiah Givens.
 John Otto.

N.B. the wharf is links narrower
 than the east half.

7. 9. 31 ^{1st}/₄

Lot 31. 1st q. T. 9. R. 7. CT W R Stand
 February 11th 1868.

