

April 28th 1848. Section 19. Township 8. Range 9.

9. 8. 19.

Hickory 16 S 20 W 15.
W. Oak 25 N 20 E 20.

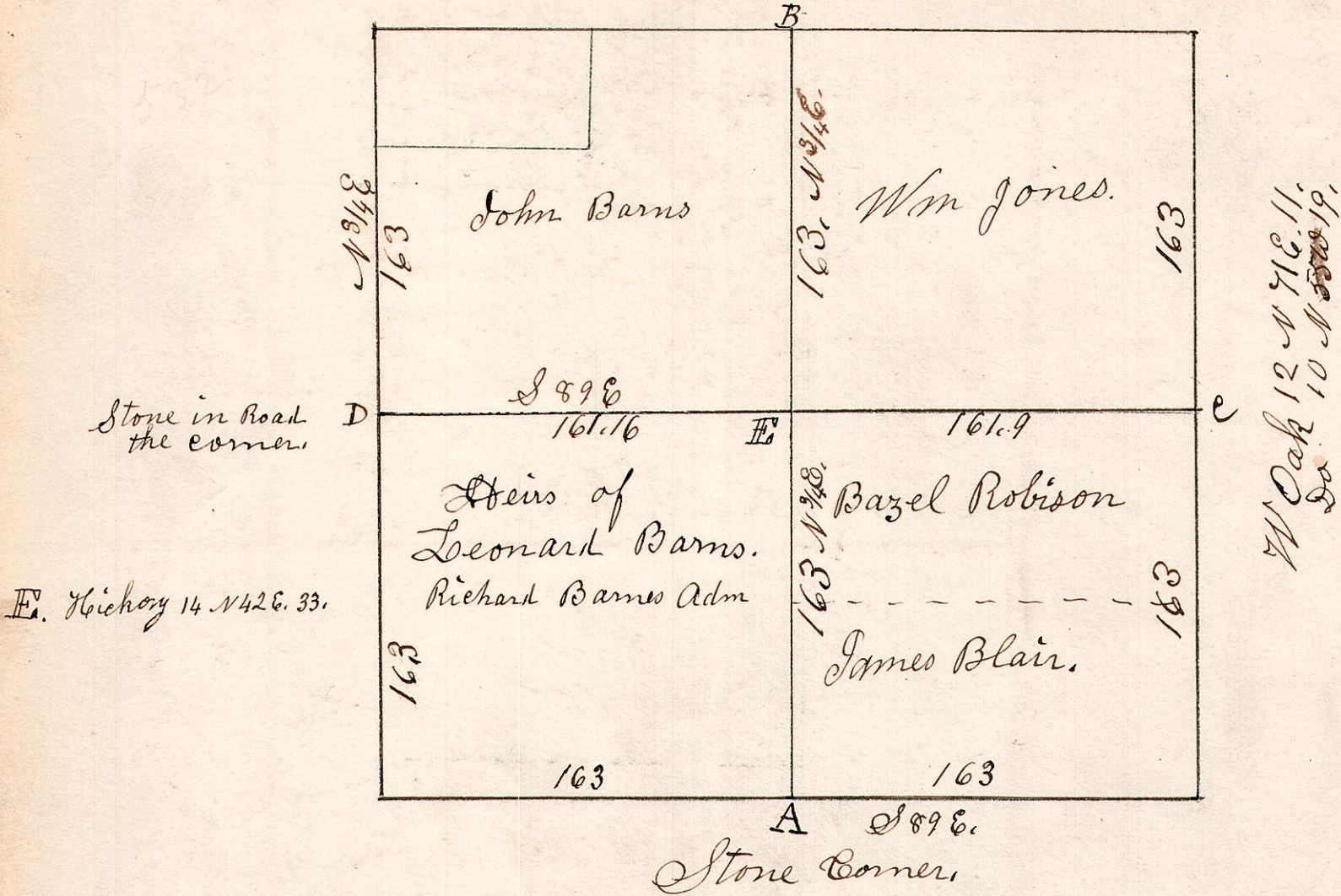

9. 8. 12

December 10th 1844. Surveyed Section 12, T 8, R 9.

Jun wood 9 S 85 W 50. B. Oak 10 N 45 W 25.
W. Oak 24 N 80 E 28. Do 15 S 15 E 30.

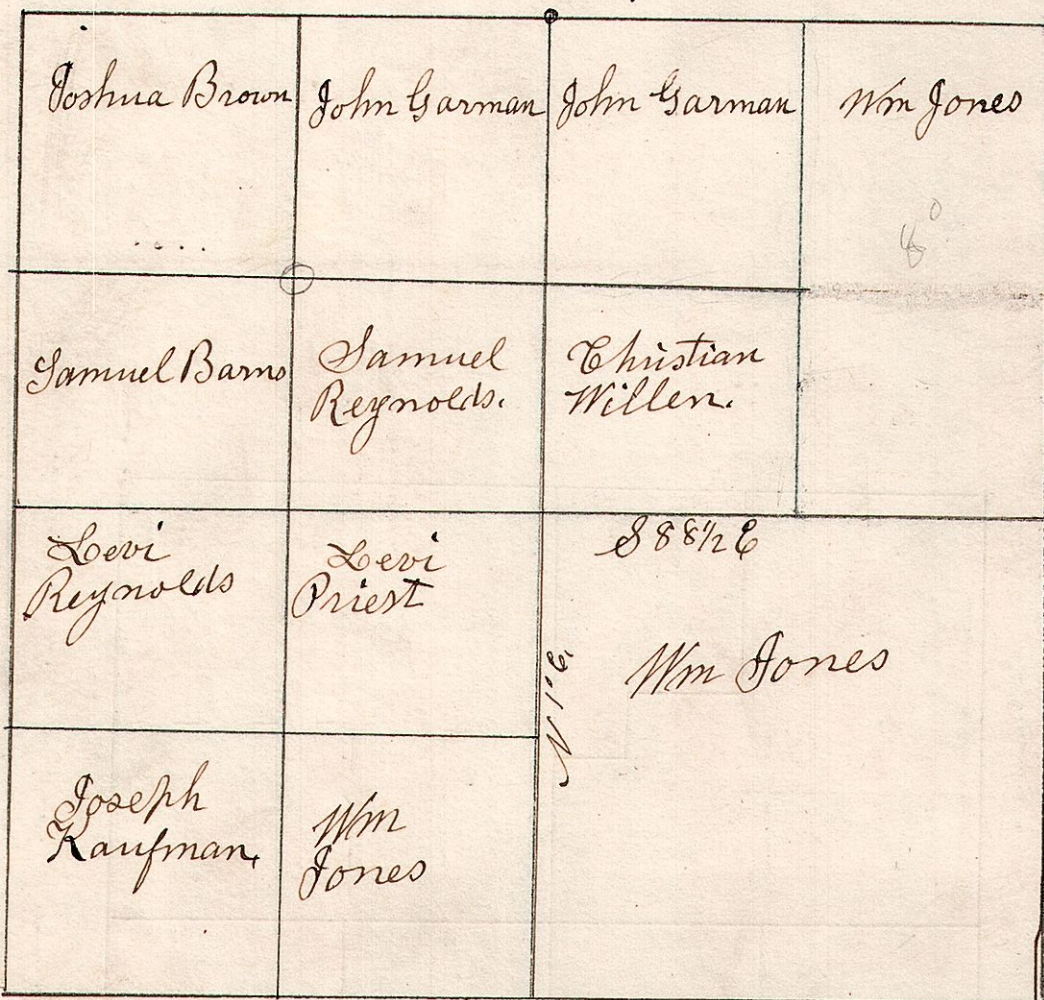

B. Oak 12 S 10 E 42.
Maple 12 N 25 E 39.

W. Oak 9 N 88 E 22.
B. Oak 15 N 70 W 14.

W. Oak 22 S 75 E 20.
Chestnut 24 N 50 W 93

Average Distance.

N & S 164 per to each Quarter
E & W 160 per on S. side
E & W 158 1/2 on N side

E & W on N. side 317 1/2 Va 1 1/2 S of C
N & S the center 328.12 Va 1 1/2 E of W
Va 1 1/2 S of C. 320 per on S. side