

8.9.25 1/2  
515

August 29<sup>th</sup> 1833. Surveyed lot No 16, & 20 acres of the east part of lot No 25. in 2<sup>nd</sup> gr. T9. R8 for Patrick McKeely  
Also 35 acres being the center part of lot 25 2<sup>nd</sup> sec T9. R8 for Taylor Houghs which was purchased for taxes Samuel Critchfield.  
6 acres of same was purchased by Asa Critchfield formerly.

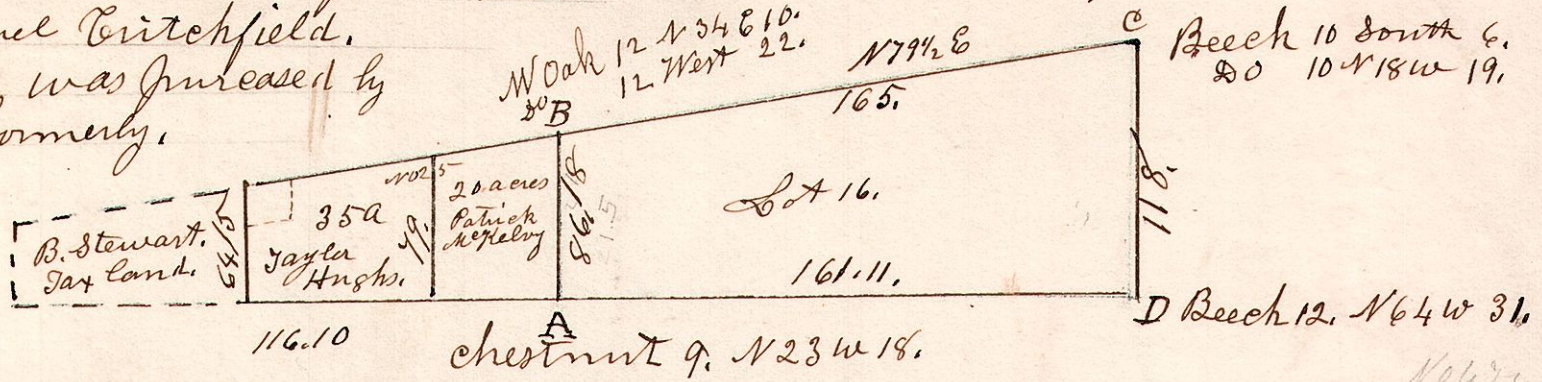

9.8.1. May 7<sup>th</sup> 1841, Surveyed Sec 1. in S8. R9, in the following manner.

516  
320.13  
Gum 12 N 31 E 40.  
B. Oak 20 S 20 W 17.  
102.051 E of N.

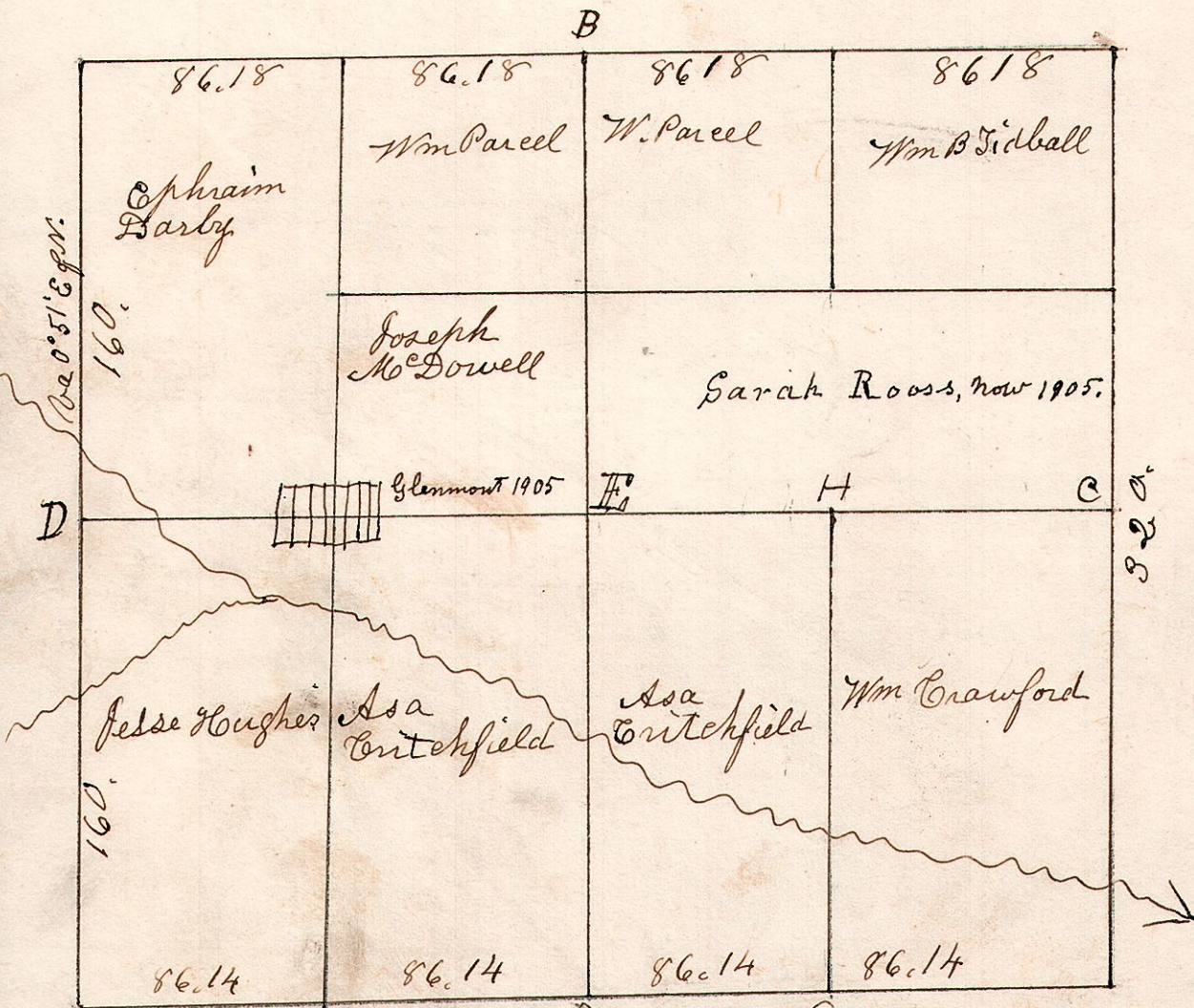

Chestnut 13 N 26 E. 17.  
Hickory 12 S 30 W 29.  
E & W ends of sec 346.8. full stat of cor on E 41 C  
86.14.

E	W. Oak	13	S 71 E	7	Good now, 1905. 76.76. Robinson Co Survey.
"	Do	18	N 18 E	16	
F	W. Oak	14	N 2 W	16	
"	Do	18	West	30	
G	W. Oak	15	N 75 W	33	
"	Hickory	24	S 42 W	26	
H	W. Oak	13	S 26 W	11	
"	Do	10	S 36 E	28	