

15.20.28. May 12 1833.  
N.E. q. of Sec 28. T 20. R 15.

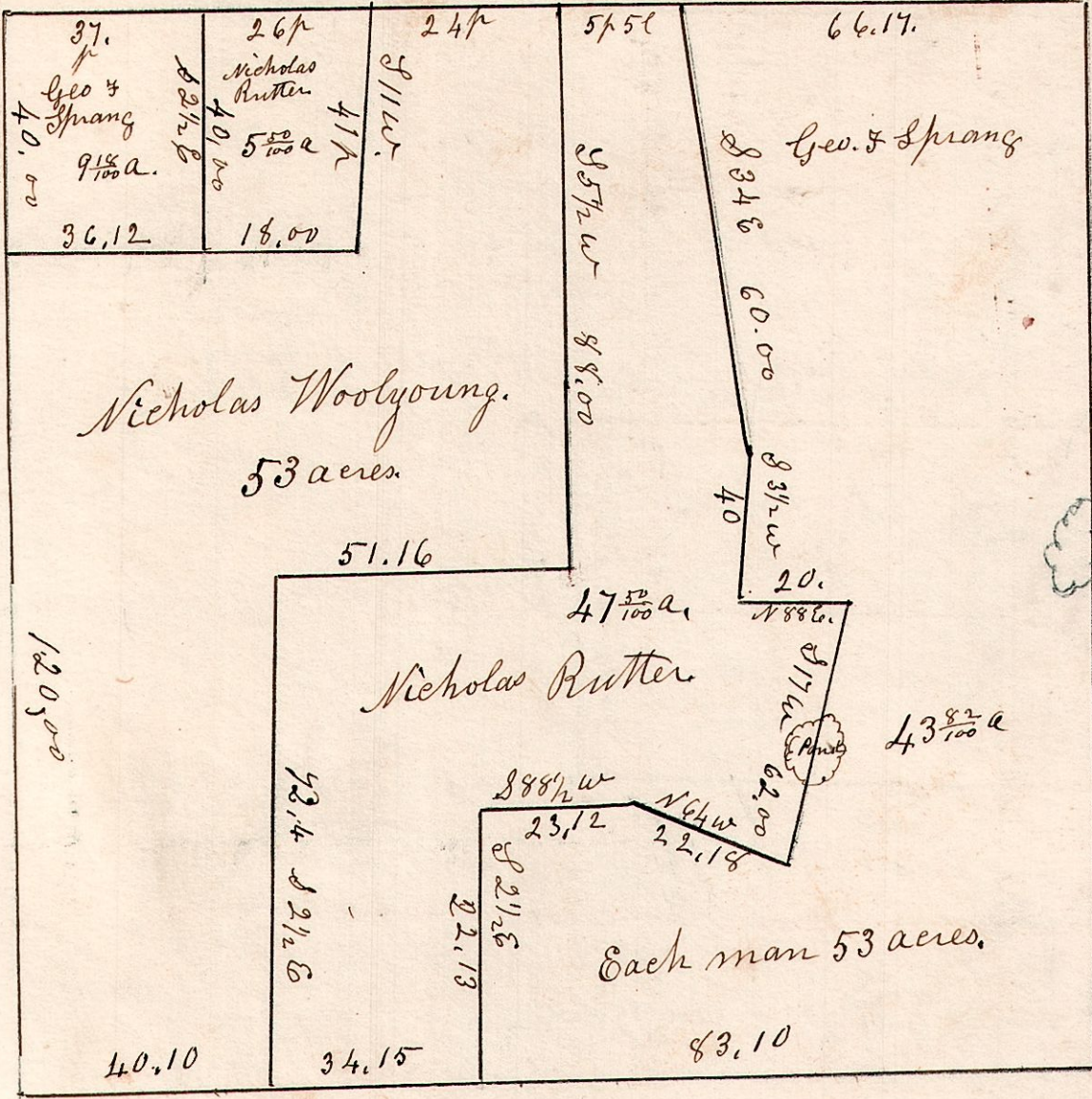

15.19.24 115  
N.E. q. of Sec 24. T 19. R 15.  
April 12 1861.

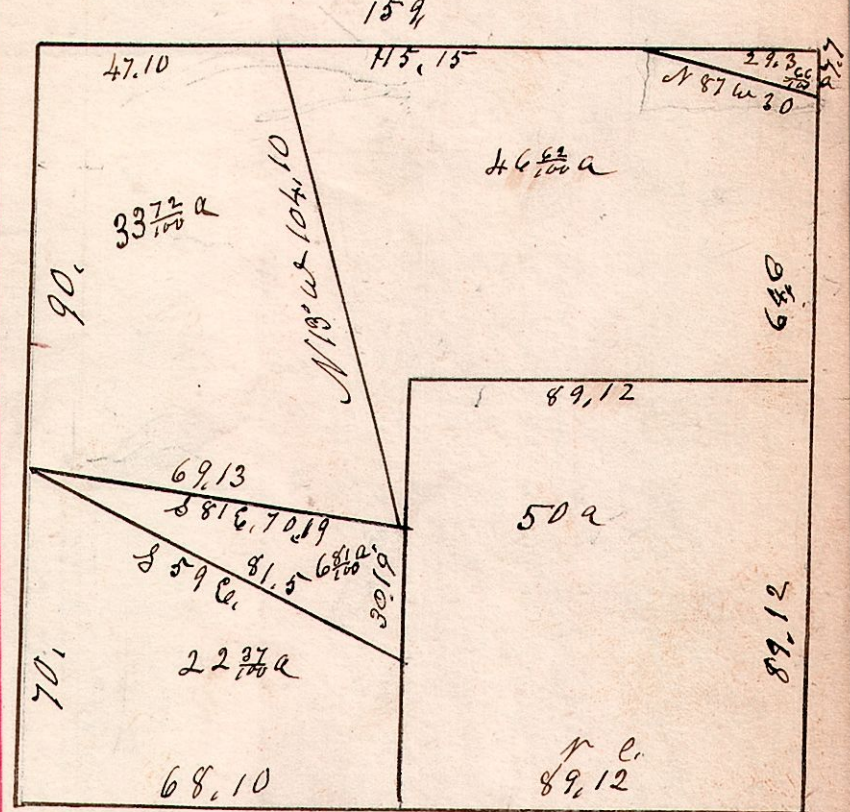

This Survey made for Jonathan Finney and does not close right. The 22 3/100 a piece appears to be too short in the lines for the quantity sold, it is an old survey.

15.19.15. June 6 1834. Surveyed Sec 15  
T 19. R 15. as follows.

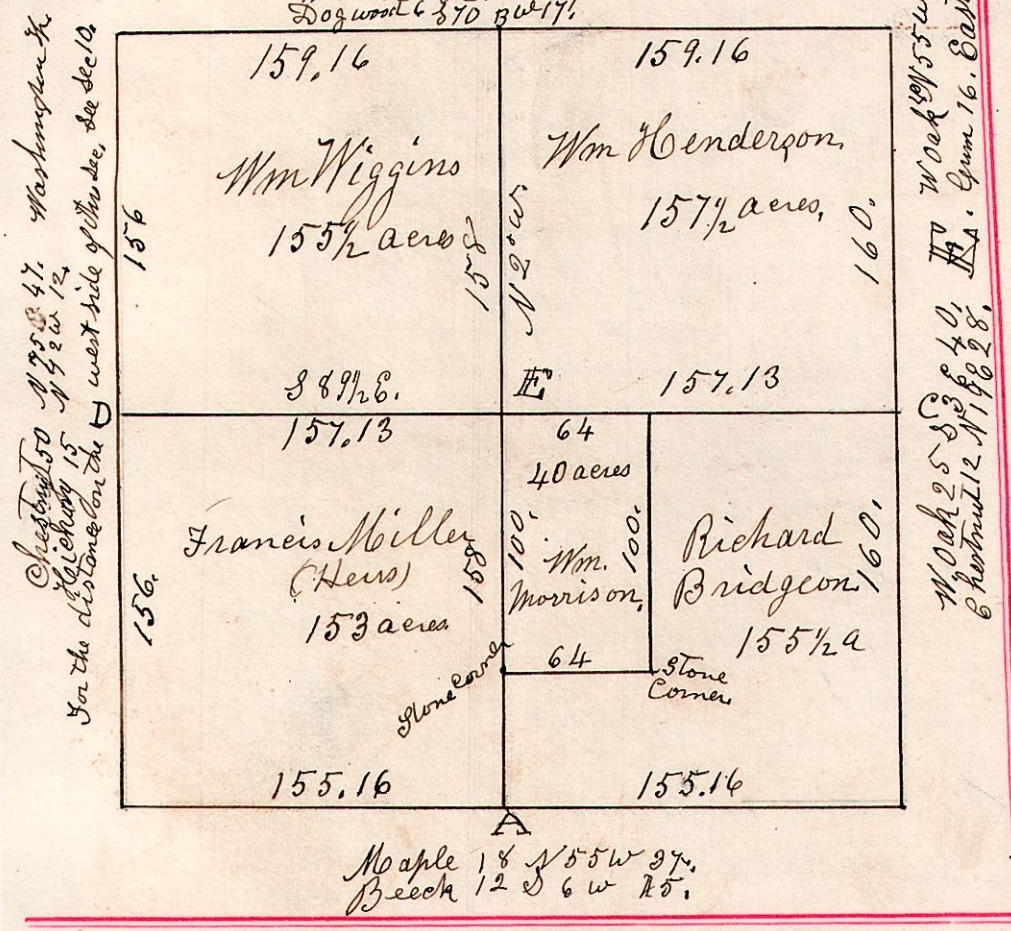

15.19.11.

Surveyed the above November 26 1826, being Section No 11. in Township 19 of Range 15. of which the following is a correct plat.

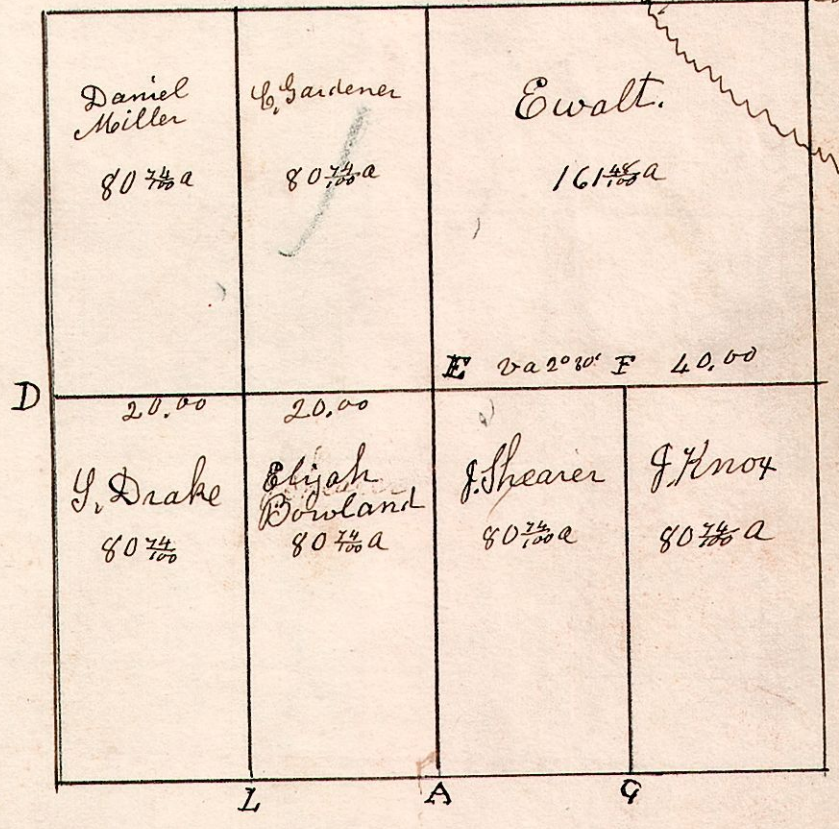

15.19.28. August 31 1841.

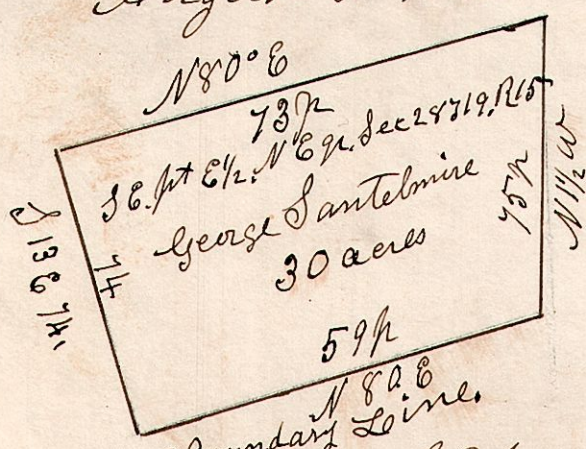

August 31 1841. I bounded S.E. part of the East half of the north east quarter of Section 28. in T 19. R 15. The above notes include about 1/3 of an acre too much, but it being very, very bushy it could not be changed cherry acemates.

A	Gum	15	S 82 W	45	F	W Oak	12	S 28 E	41
B	W Oak	40	S 5 E	35	G	Ash	15	N 81 E	44
C	W Oak	18	N 12 W	38	H	W Oak	15	S 61 W	18 1/2
D	do	12	N 63 E	52	I	Dogwood	5	N 72 E	12
E	Hickory	10	N 85 W	19	J	Hickory	12	S 12 E	48
	Elm	12	S 9 E	30	K	do	10	S 82 W	21
	W Oak	18	N 3 1/2 W	25	L	Hickory	15	S 24 1/2 E	39
	Chesnut	36	S 47 1/2 E	25	M	Dogwood	5	N 53 E	27
	Hickory	12	N 25 E	22 1/2	N	Noaple	16	S 27 E	34
	Ash	14	N 85 E	25	O	do	6	S 42 W	14