

5.9.21.

March 29th 1848.

Sec 20

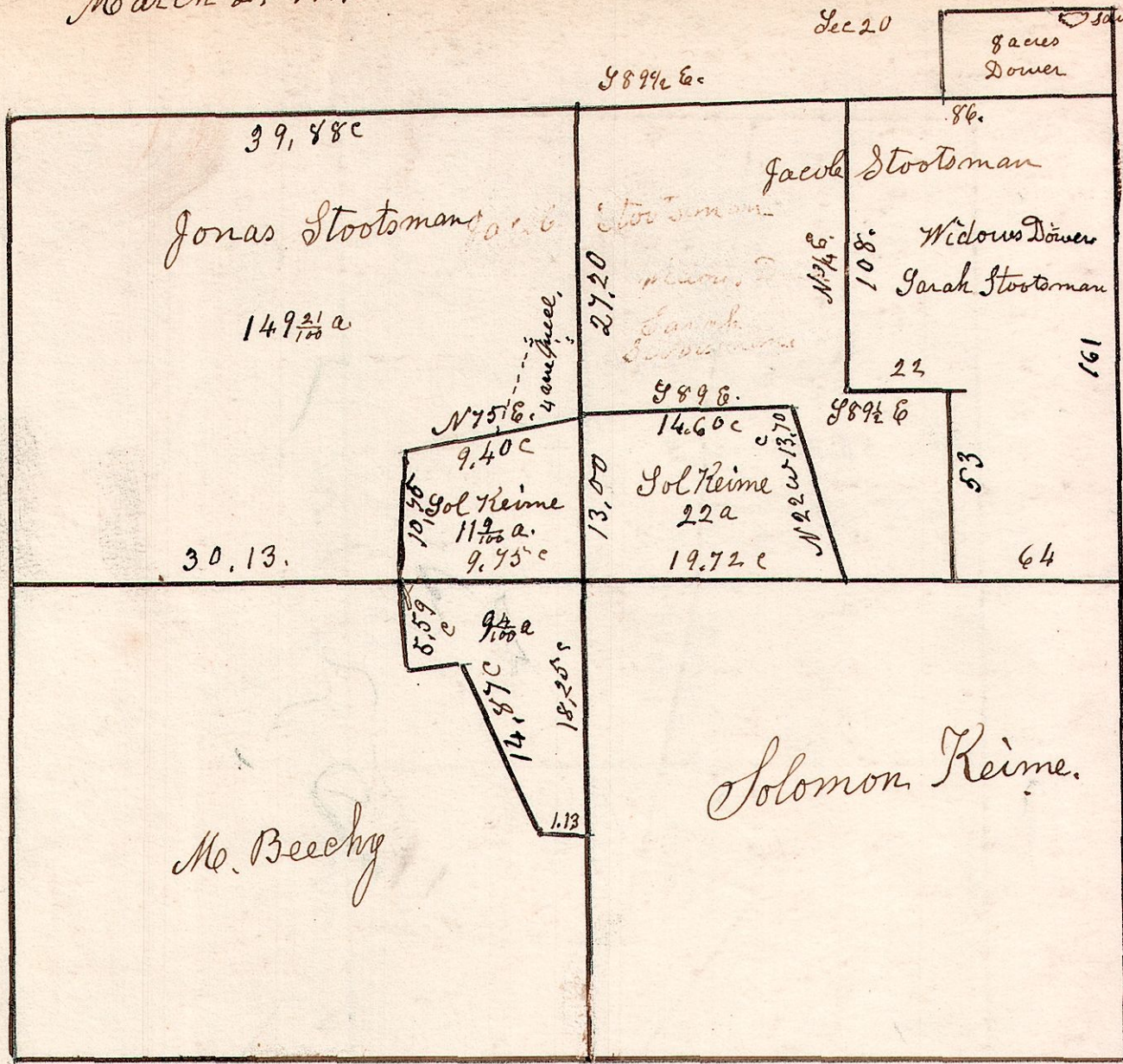

5-9-14.

April 24th 1843.

§ 89 E.

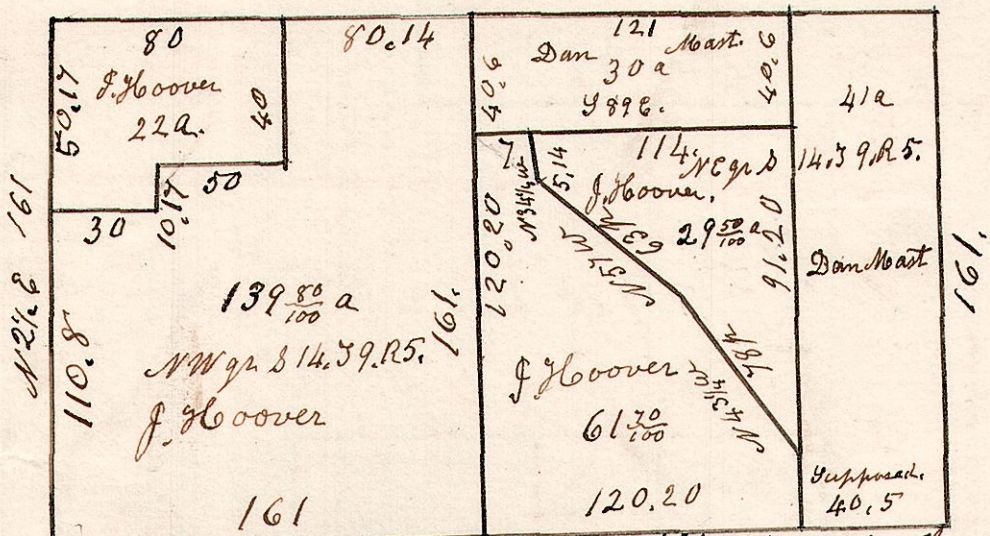

5-9-15. Spt. N.E.

March 31st 1830.

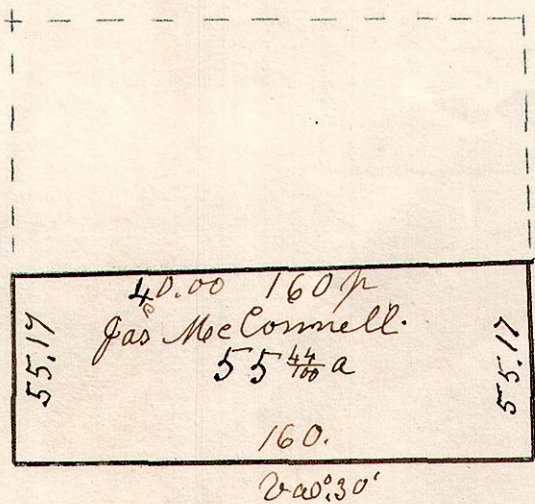

5-9-15. SWPT N.E. q.

No 168
 South west corner of north
 East quarter of Section
 15 in Township 9 of Range 5.
 for James McConnell.
 March 31st 1830.

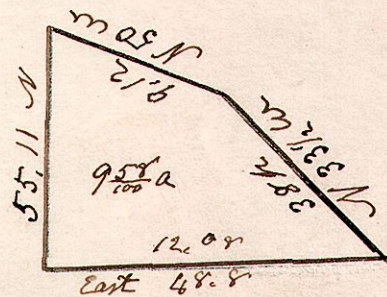

Surveyed the above March 31st 1830.
 Situated East of the Berlin quarter,
 for James McConnell.
 Being the South part of the north
 East quarter of Section 15. in
 Township 9, of Range 5.