

5.9.9.

Surveyed the South East quarter of section No 9, & No 8. of R5, and likewise divided the above said quarter Sec into two Equal shares for Joshua Davidson and Reason Davidson

Jan 13th 1826.

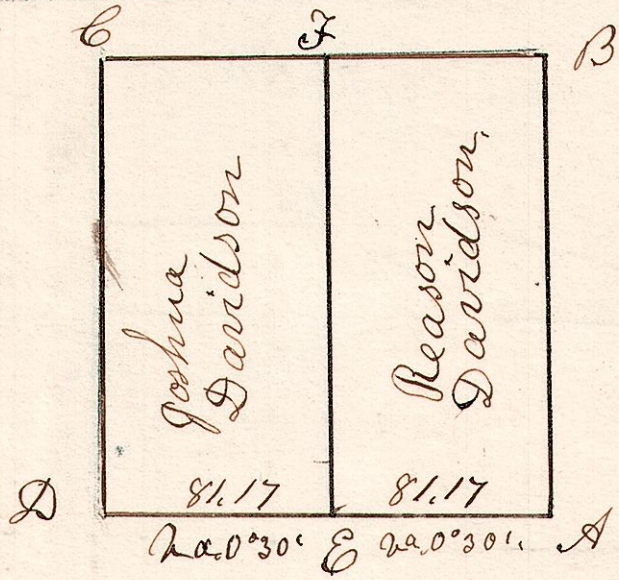

A	W. Oak	10	N 47	W	10
"	do	21	S 21	W	14
D	W. Oak	18	N 58	E	10
"	do	22	S 71	W	16
E	W. Oak	16	N 45	E	35
"	do	18	N 47	W	58
F	W. Oak	30	S 11	E	62
"	do	24	S 68	E	62
B	Hickory	15	S 71	W	50
"	do	12	N 21	E	20
C	Hickory	5	S 5	E	44
"	Chestnut	3	N 3	E	25

5.9.3.

March 24th 1851. R 5. T 9. Sec 3.

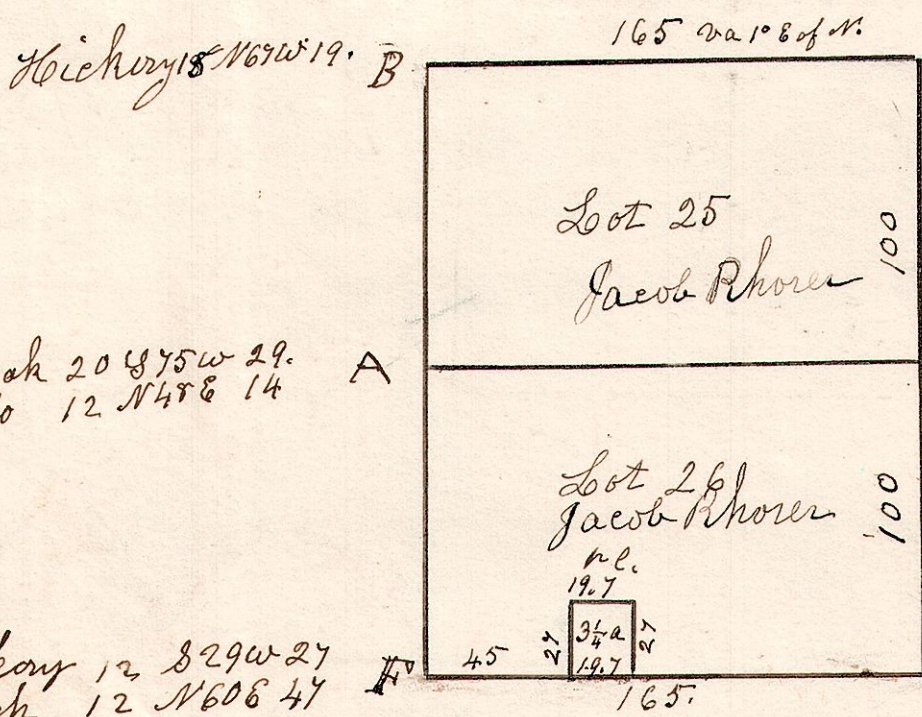

C Chestnut 18 N 20 E 22
Sugar 18 S 23 W 32

B. Oak 20 S 75 W 29.
do 12 N 48 E 14

D W. Oak 15 N 32 E 7.
Lum 8 S 15 W 27.

Decayed Hickory 12 S 29 W 27
Beech 12 N 60 E 47

W. Oak 36 S 26 E -
do 18 N 15 W 15

Surveyed from B.C.D.E.F. 3 1/4 acres Daniel Rhorer.

5.9.1.1st q

Surveyed Lot 1. 1st q. T 9. R 5, School Land, Walnut Creek Tp. January 25th 1850. Surveyed Shrock & Kaufmans.

