

4. 9. 25.

Nov 2 1849 Section 25 39 R 4.

No 73.

W Oak 20. S 50 E 68. Nov 2 1849. W Oak 16 N 56 E 13.

Hickory 16. N 25 W 6.

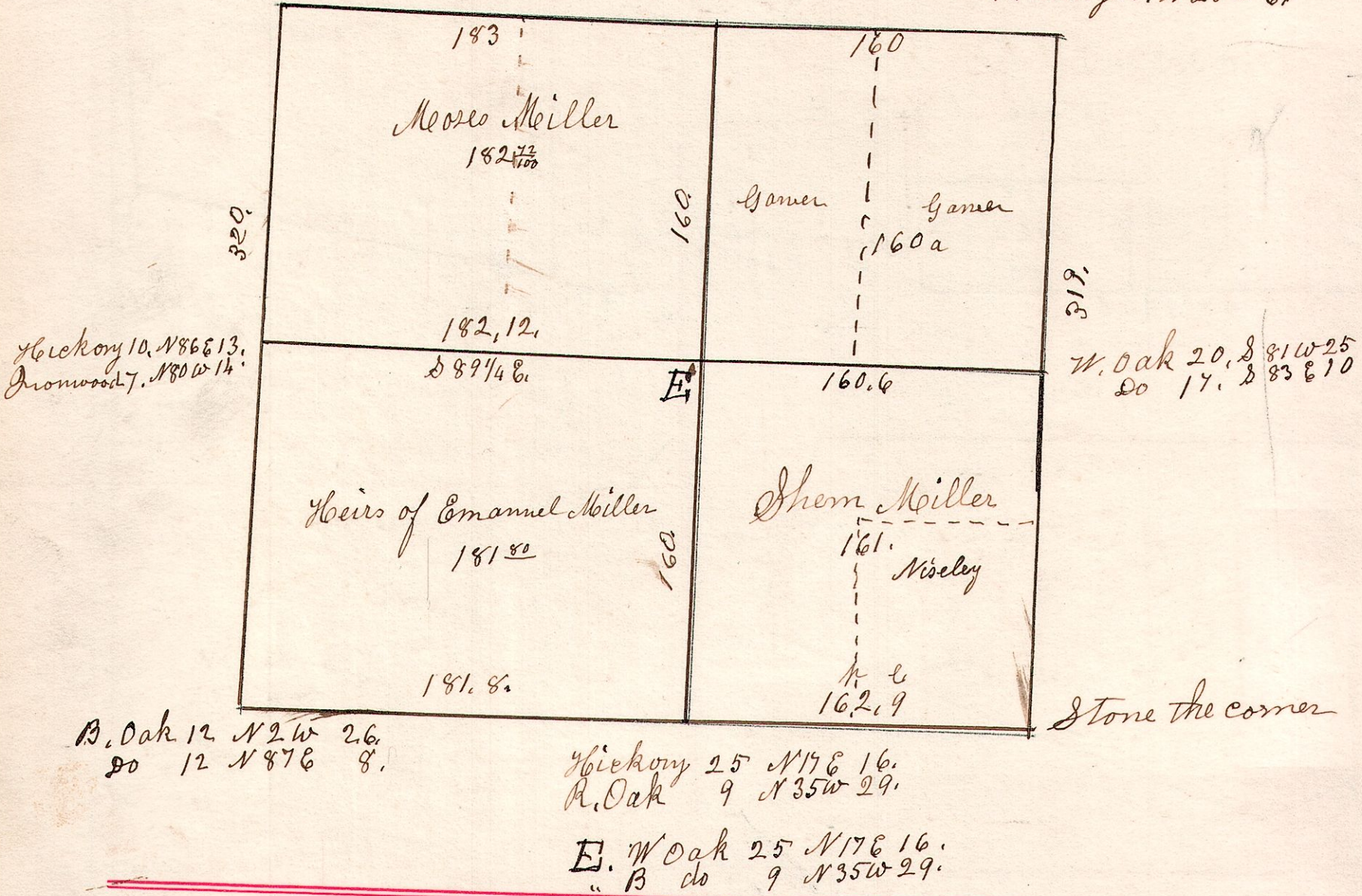

4-8-15

April 19th 1831, Surveyed Section No 15, in S 8. of R 4. in the following manner and for the following persons.

No 74.

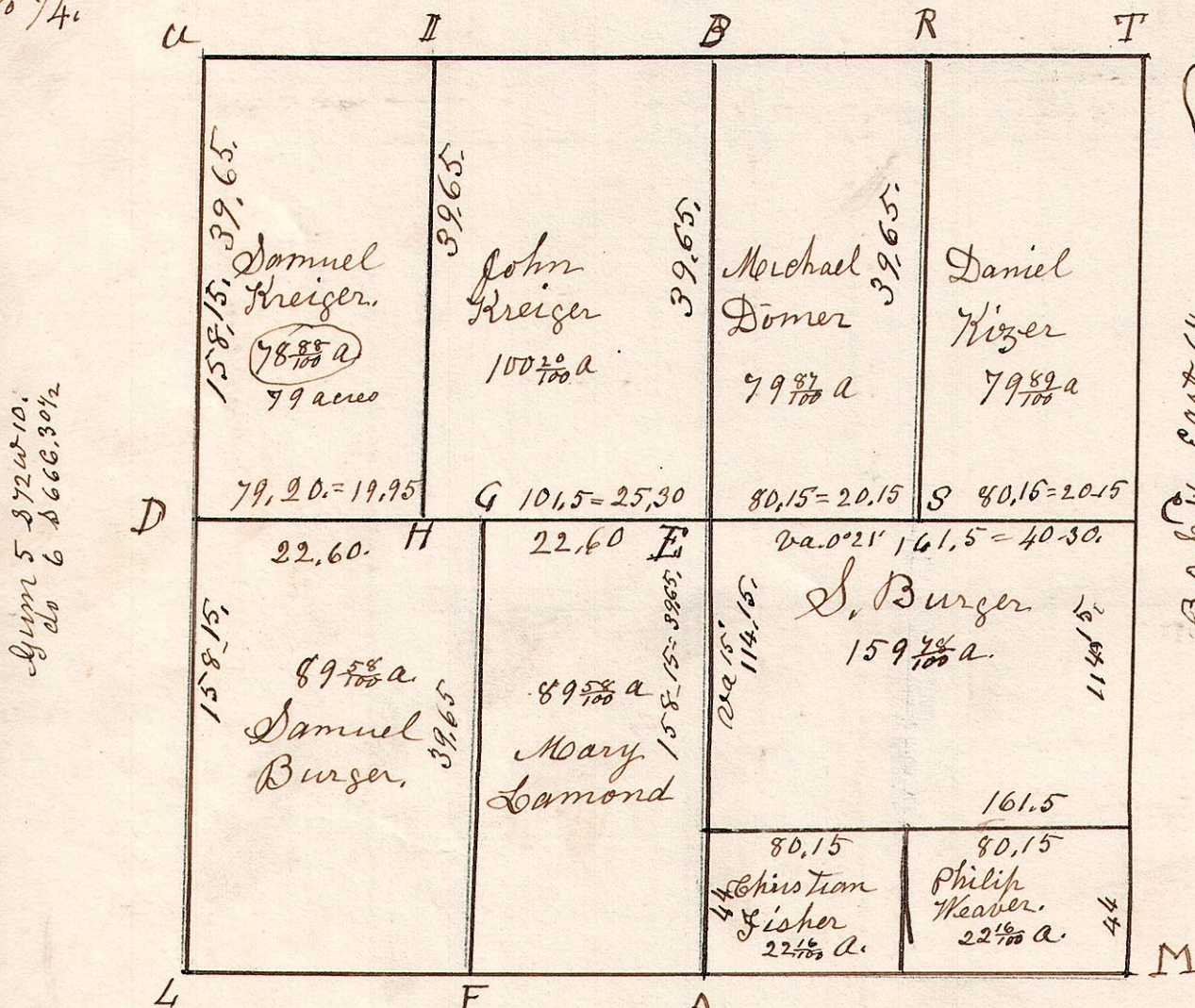

Divided
S E 9th. June 11th
1846
D. B. of N.

Sym 5 S 72 W 10.
do 6 S 66 E 30 $\frac{1}{2}$

B. Oak 16 East 6 $\frac{1}{2}$
W. Oak 16 S 13 E 31.

W. Oak 15 N 18 $\frac{1}{2}$ E 34
do 18. S 1 W 60.

- E. W. Oak 24 N 49 E 18
- " do 16 S 5 W 19
- F Chestnut 8 N 84 E 50
- " Dogwood 5 N 33 W 14
- G Chestnut 20 S 48 W 17
- " W. Oak 15 S 28 E 34
- H. Hickory 20 S 48 W 9.
- I. Stone 9 the corner.
- R. Stone 12 the corner.
- S. Stone 10 the corner.