

L. 10. 39. 3rd gr

No 60 West part of lot 38 in 3rd gr. Sp 10. R 4.
Military land, Surveyed April 6th 1853.
for Cashel Weyer - Weinsberg.

Surveyed for, Fred Gust & others,
N 3/4 E.

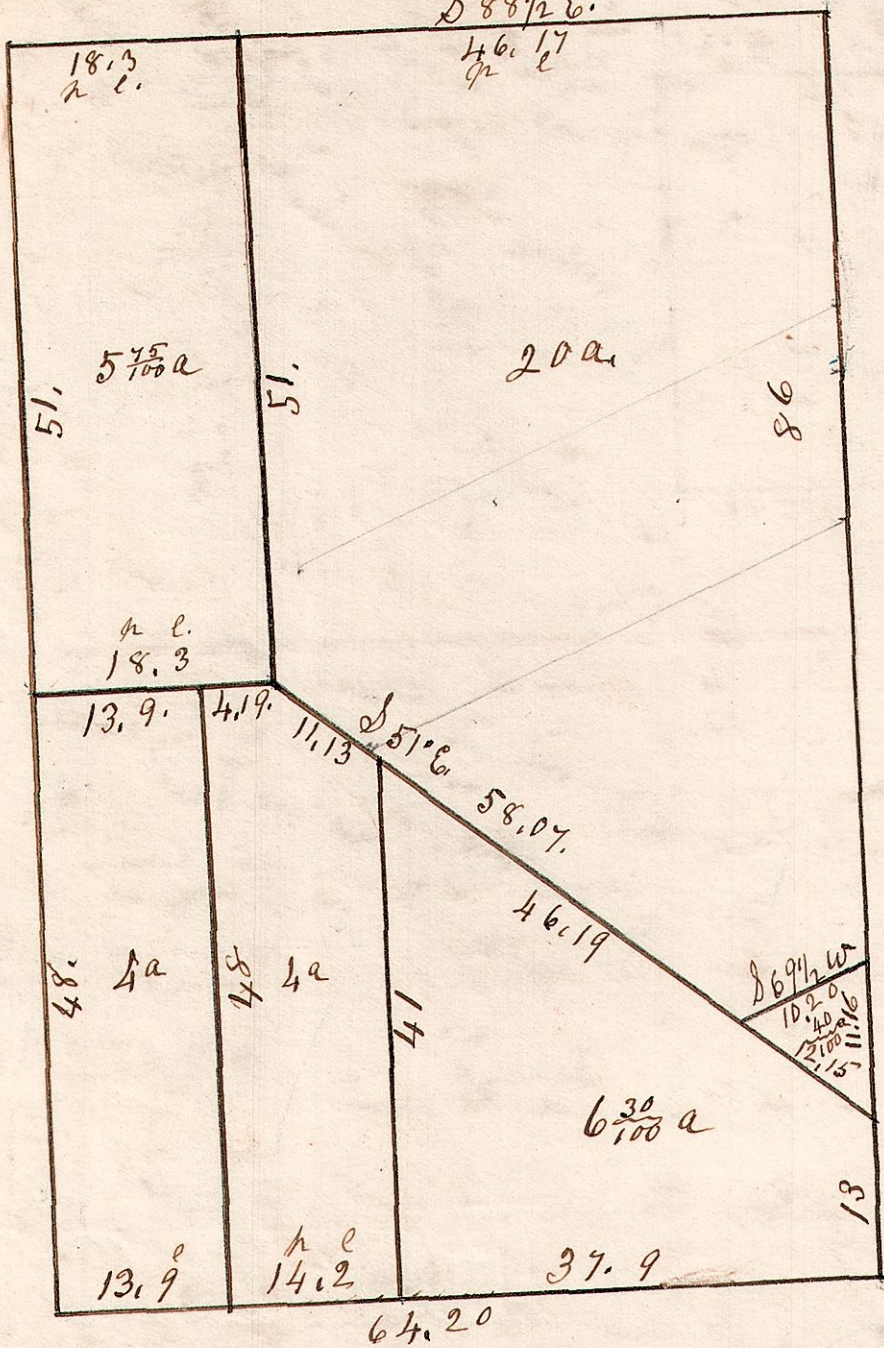

L. 10. 35. 3rd gr

No 61
NW cor of lot 35

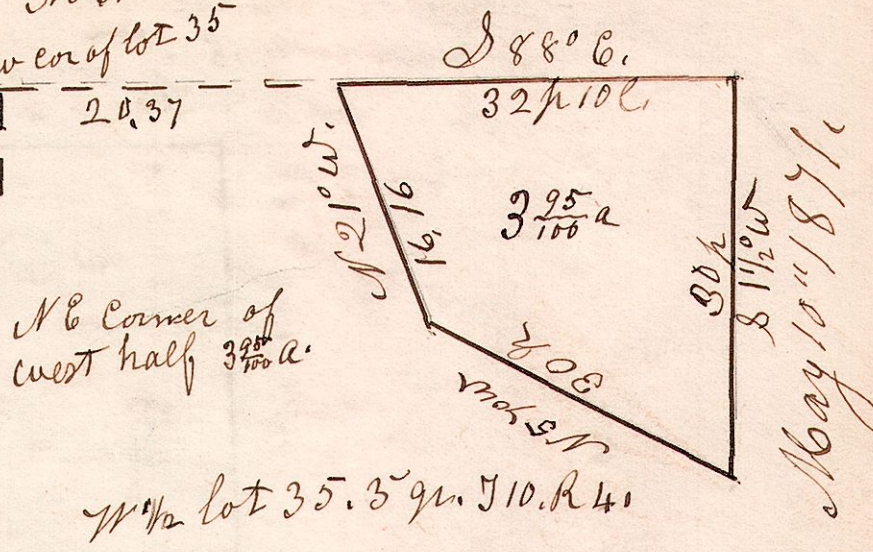

L. 10. 37. 3rd gr.

No 63.

John Smith.

Deduct out off
John Smith's 1/2 lot Pt Sp.

NE part of the W 1/2 of lot 37.
in Sp 10 R 4. 3rd gr
June 25th 1862. S. Robinson
Surveyor.



L. 10. 18. 3rd gr.

No 62

Lot 18 3rd gr Sp 10 R 4.

Sugar 18. N 58 W 93
Beech 9. S 27 E 40

163

S 89 E.

W oak 15 N 23 E 30.
Maple 10 S 8 W 27.

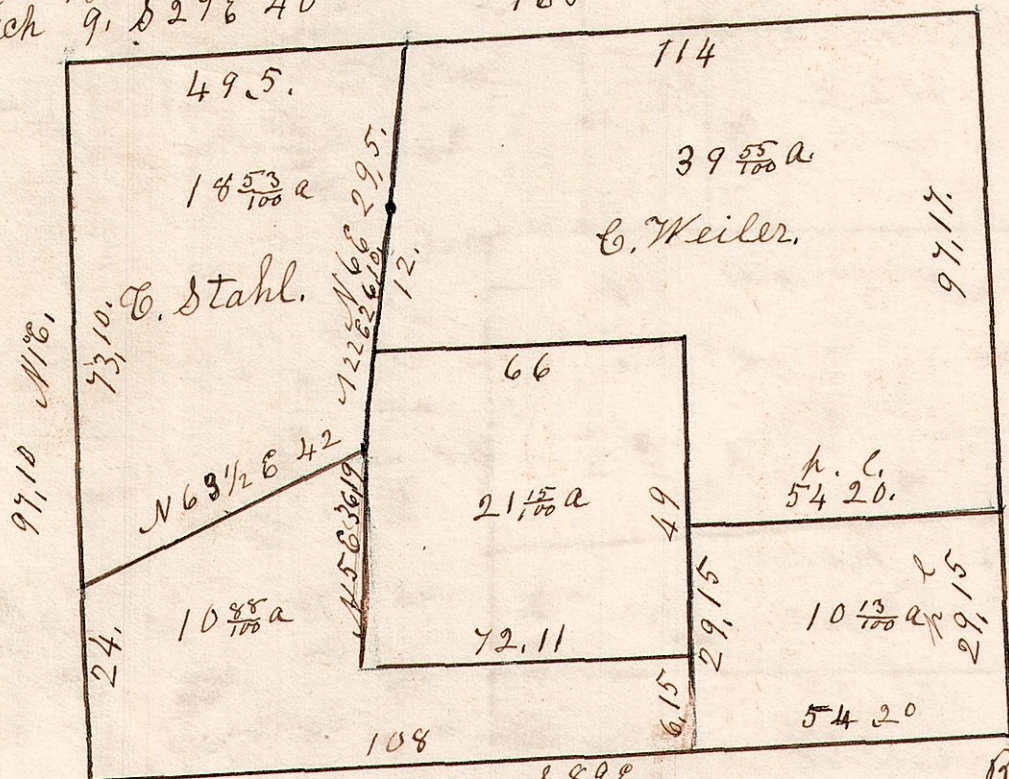

Sugar 8 N 86 W 11.
do 7 S 41 E 28.

R. oak 17 N 68 W 11.
Hickory 12 N 6 W 28.

April 30th 1867.

L. 10. 38. 3rd gr.

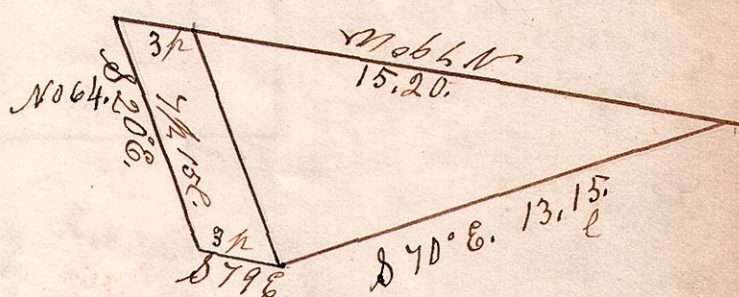

Part of lot 38, sec 3.
Sp 10 R 4.
Sept 7th 1849. for C. Smith.