

4.8-5

No 41.

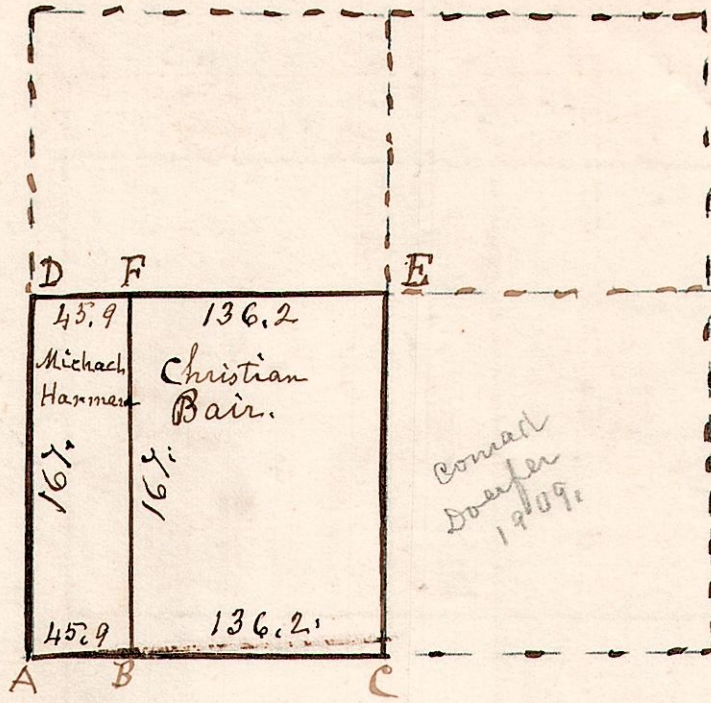

- A W Oak 24 East 18.
- " Hickory 18 N88W 21.
- C Chestnut 24 N80W 21.
- " Ash 14 East 52.
- B B Walnut 15 N52W 9.

Divided the S w gr. of Sec 5. T8 R4 in the following manner for the following persons. January 9th 1833.

4.9.15.

January 23rd 1850. Surveyed the 14 acre piece & the 11 acre piece. Deed to be written from Henry Hershberger for the 14 acre piece. Deed from Abraham Hershberger & Elisabeth his wife to Henry Hershberger for the 11 acre piece.

No 42.

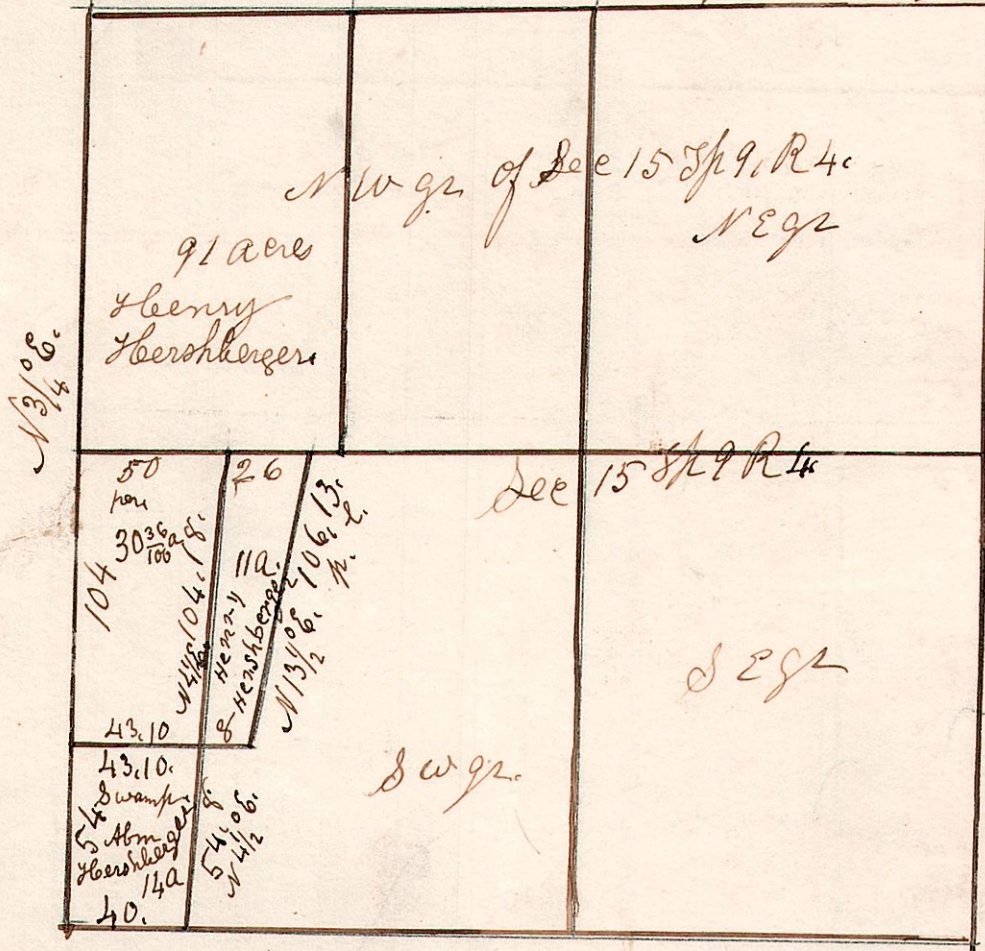

4.8.16.

No 43.

January 11th 1833. Surveyed the NW 1/4 of the S.E. qr of Sec 16 Sp 8 R 4. for Samuel Burger.

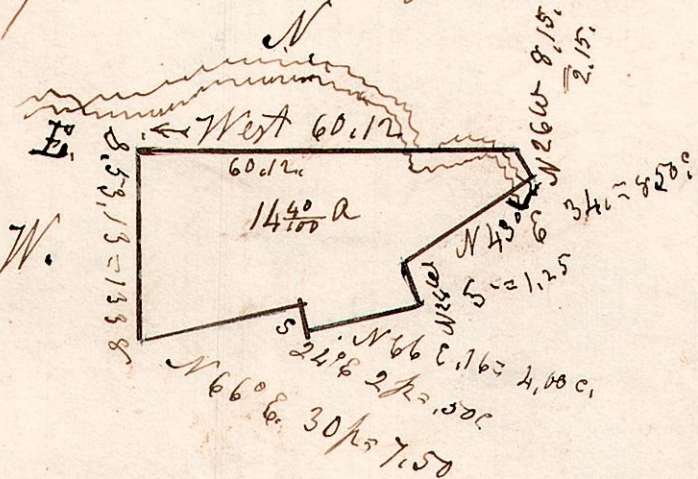

E. Cherry 12 S 22 1/2 E 19.
" Ash 6 N 14 1/2 E 13 1/2.
All Stone Corners Except E.
Draft is made for the above, and a deed written for the same from Daniel Keim and Elisabeth Keim his wife, to Samuel Burger.
The consideration money, six dollars per acre, all of the county of Holmes and State of Ohio.

4.8.17. June 25th 1847.

No 44.

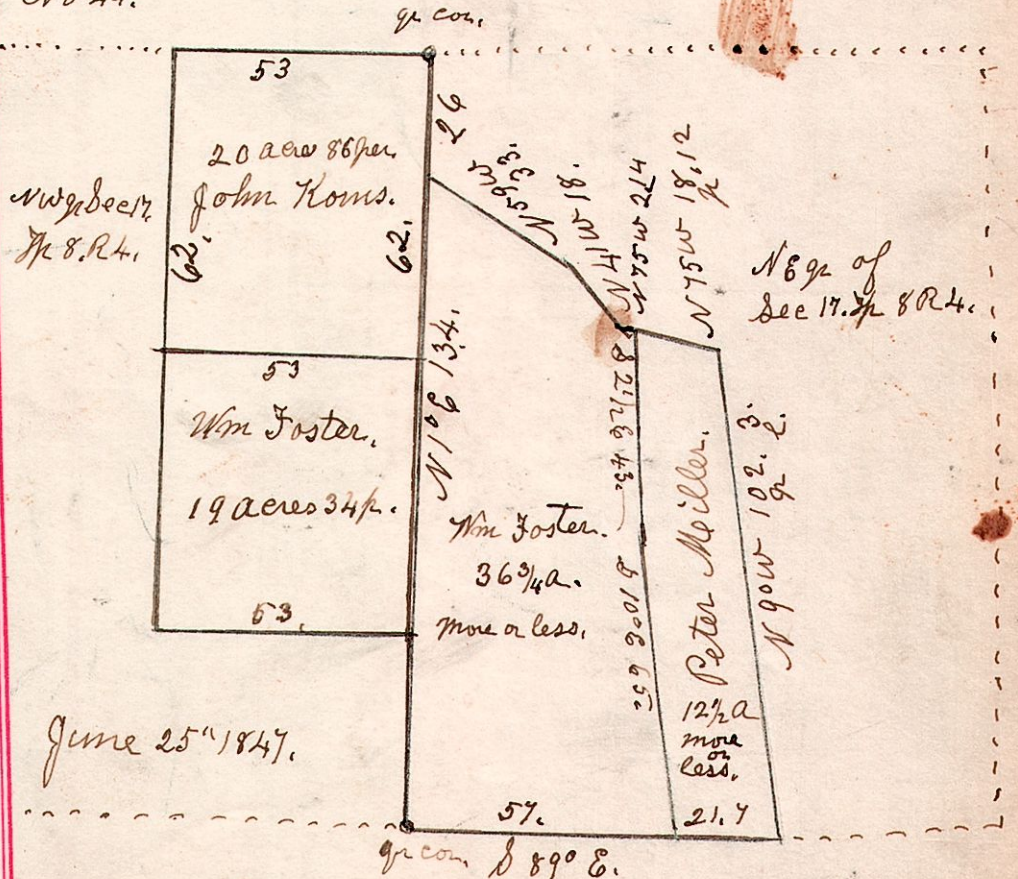

June 25th 1847.