

W 1/2 of the NW q of Sec 4, T8, R4.

4-8, 4.

No 30

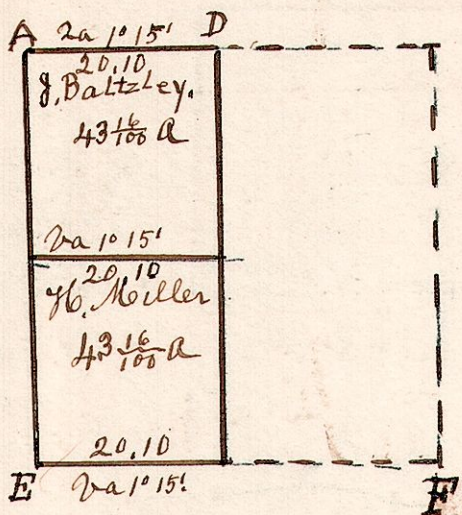

A	Chestnut 50	N74E 20	D	W Oak 15	S 20 1/2 E 27
"	Hickory 4	N 62 W 29	E	Hickory 12	S 56 53
B	Hickory 9	S 10 W 38	E	W Oak 20	N 4 W 25
"	do 12	N 81 W 26	"	do 18	S 45 W 35
C	Hickory 6	N 61 W 7	F	Maple 6	N 14 W 35
"	W Oak 18	S 19 E 14	"	W Oak 18	S 77 E 9

Surveyed the above May 10th 1826.
 Being the west half of the north west quarter
 of Sec No 4, in T^h 8, of Range No 4.
 of which the above is a correct plat of the same.
 Samuel Robinson
 Co^y Surveyor.

4-9, 17.

S 17, T9, R4.

No 31.

- A, Hickory 16 N 77 E 15 1/2
- " W Oak 18 S 81 W 14
- B Hickory 12 N 76 W 30
- " Gum 8 S 66 E 45
- C Hickory 11 N 10 W 21
- " W Oak 15 S 75 W 39
- D Lorynn 13 S 51 W 14
- " Beech 14 S 32 E 26
- E W Oak 25 S 27 E 56
- " Hickory 12 S 67 W 59

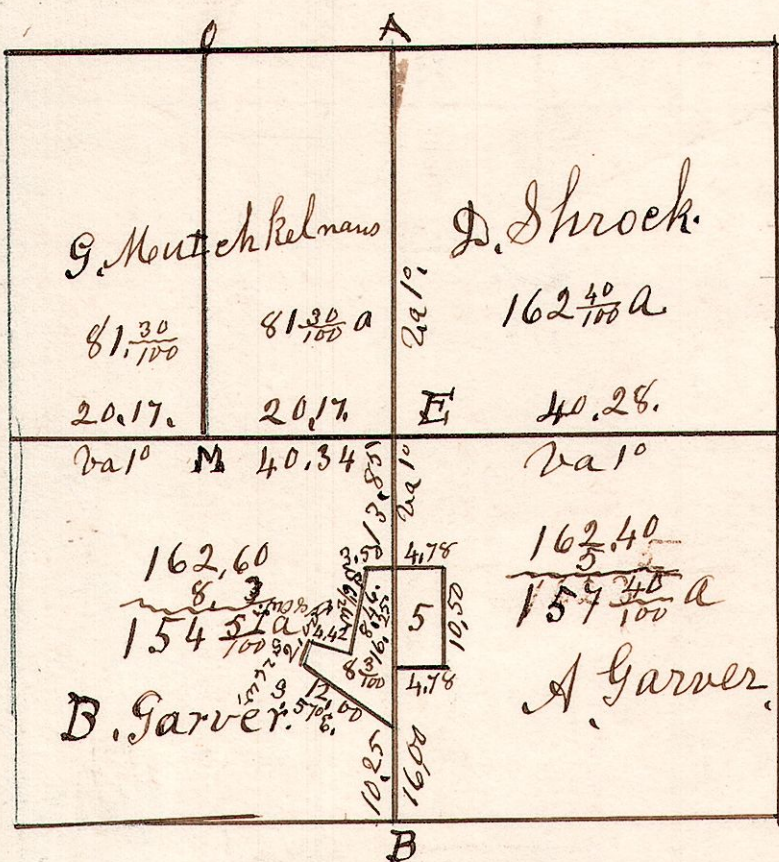

Surveyed the above May 29th
 1826, Being Sec No 17, in T^h
 9, of Range 4, of which
 the above is a correct plat
 of the same.
 Samuel Robinson
 Co^y Surveyor.

4, 10, 3rd q, lot 29.

No 32.

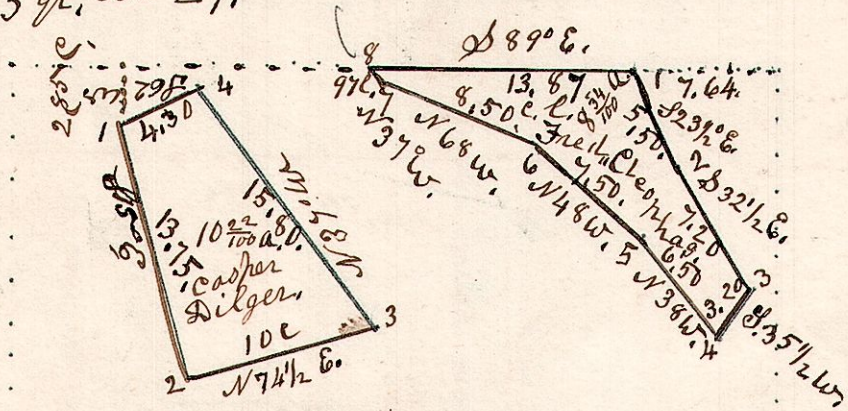

Lot 29, 3rd q, T10, R4.
 Aug 29th 1865.

4, 9, 5.

No 33.

June 27th 1839.
 Surv the South
 part of the W 1/2
 of the N.E. q of
 S. 5, T9, R4.

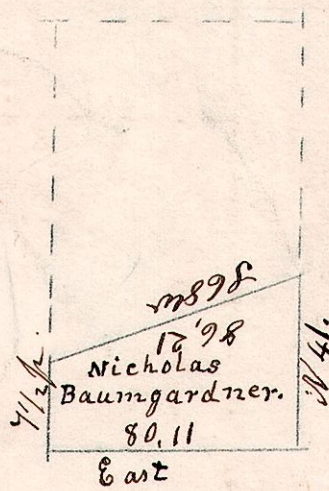

4, 9, 5.

No 34.

June 28th 1839.
 Surveyed the South part of the
 west 1/2 of the north East quarter
 of section 5 in T^h 9, of Range 4.
 86 1/2

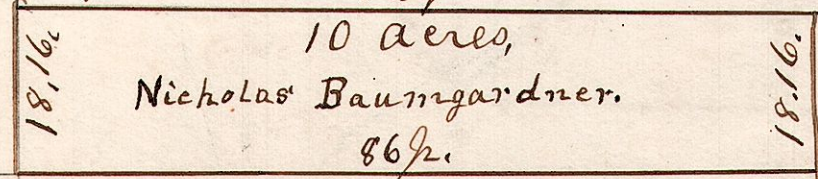

4, 9, 5. West N. 86 1/2 100.

No 35.

Christtan Stroom.
 10 acres.

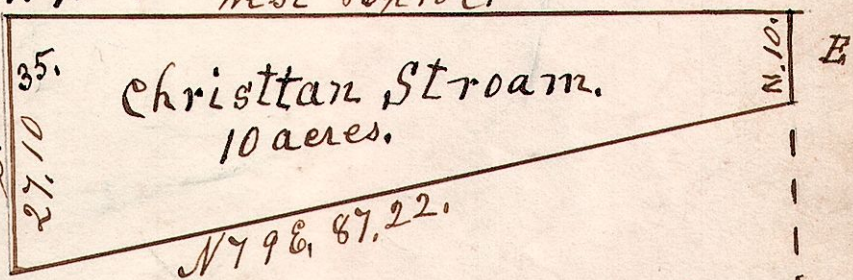

June 28th 1839, Surveyed 10 a.
 Npt of the NW q. of Sec 5
 T^h 9, R4.