

7 9 12
 pt out lot 4
 Millerburg.

No. 418

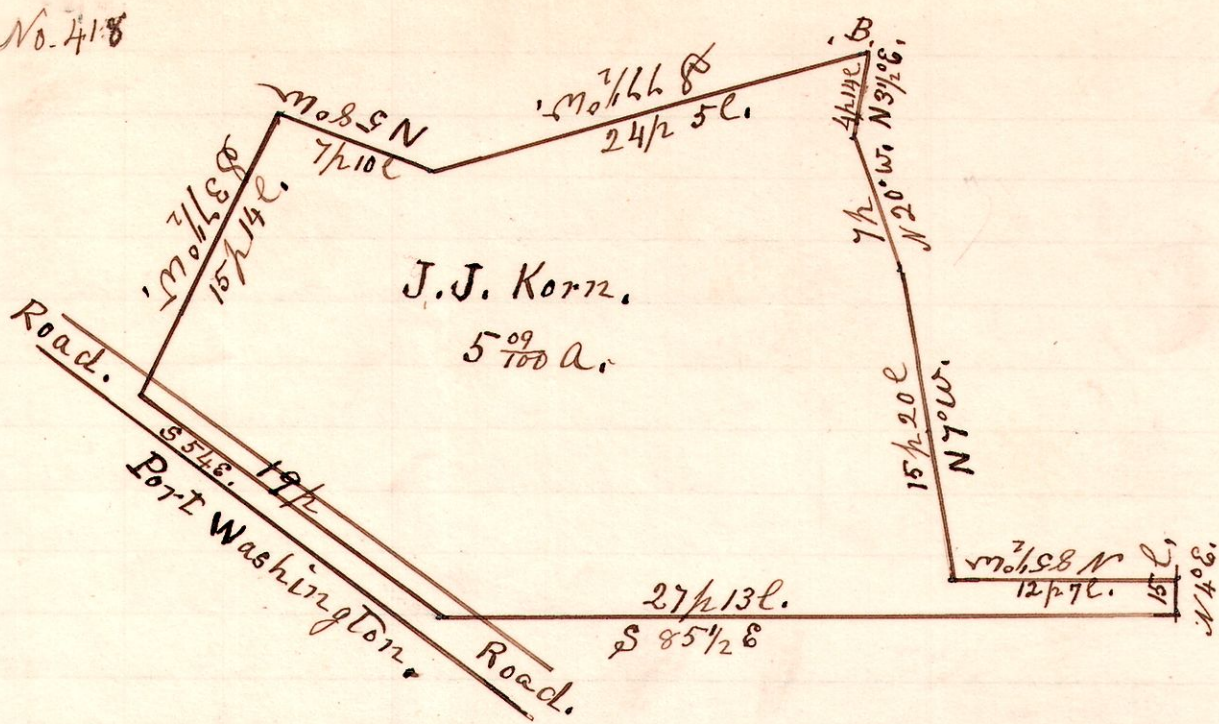

A Survey made for J.J. Korn, being part of the South part of Out lot 4 to the town of Millerburg Ohio, and in the South East quarter of Section 12, in Township 9, of Range 7. Commencing at the South East corner of said out lot, thence as indicated in the plat.

A. South East corner. B, witness, W oak 8" N 71° W. 190.

July 7th 1902

H. H. Robinson
 County Surveyor

No 419.

Jackson Street.

Millerburg.

E. A. & R. R.

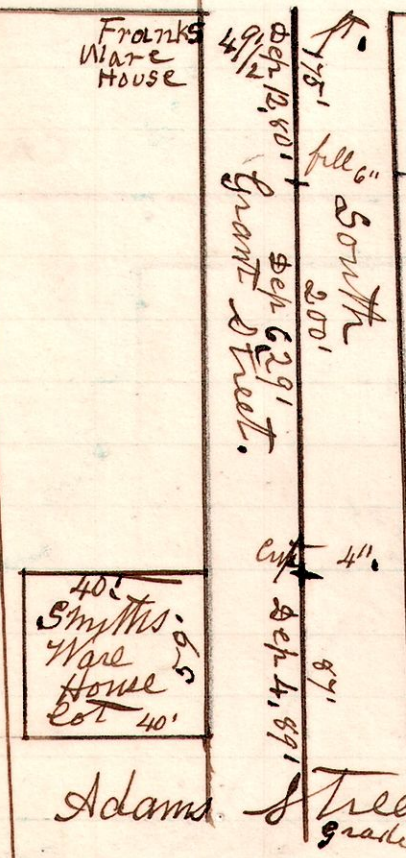

A. Survey made for Millerburg Village, Establishing a grade on South Grant Street. Commencing on curb stone in center of Grant Street, on South side of Jackson Street; Thence Southerly 175 feet at a depression of 12 2/100 feet; Thence Southerly 200 feet at a depression of 6 2/100 feet; Thence Southerly into Adams Street 87 feet at a depression of 4 2/100 feet.

July 8th 1902

H. H. Robinson
 County Surveyor