

No. 444.

R 7th Sec
7 8 18

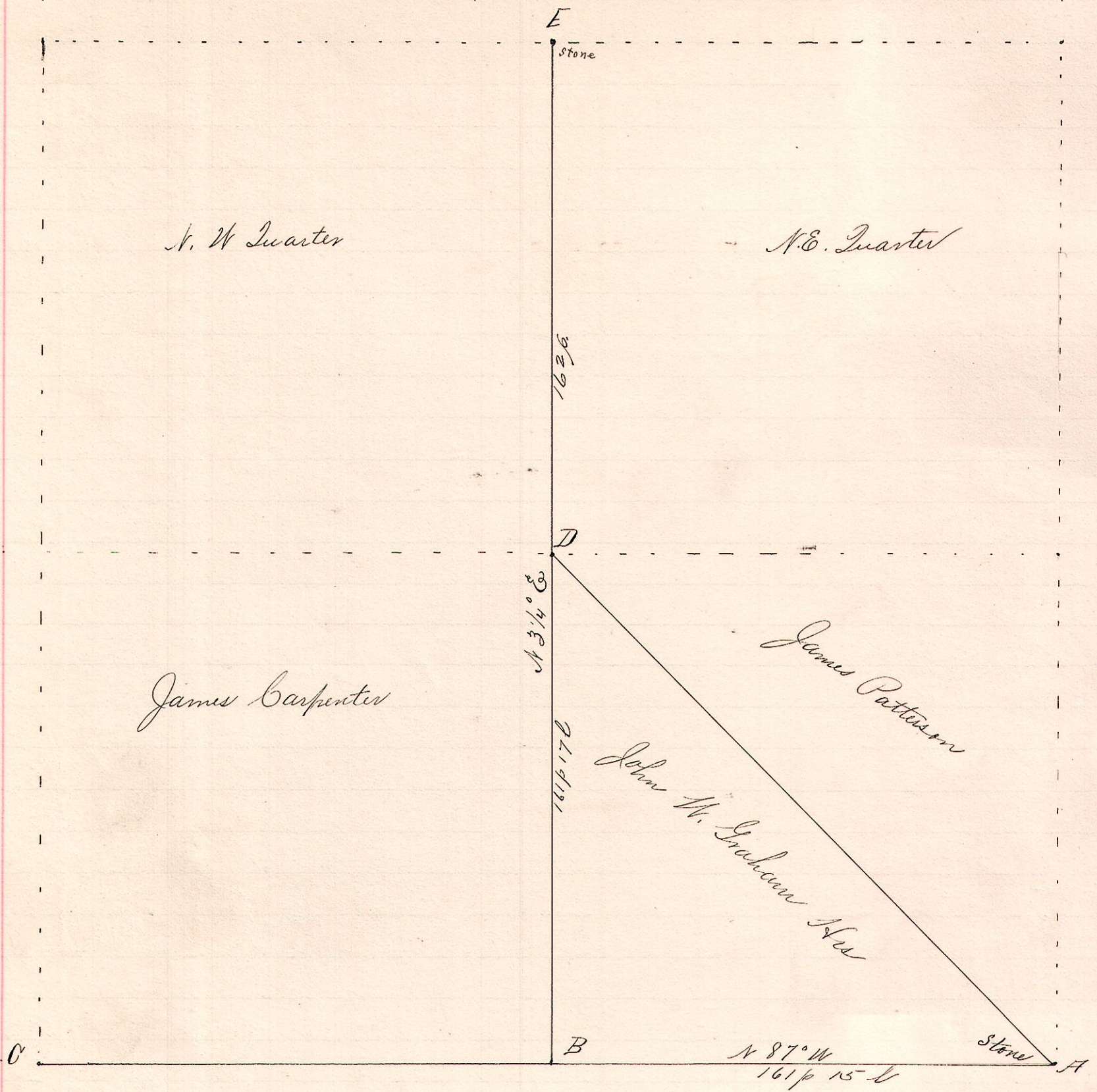

Notes.

A, is a stone at the southeast corner of the southeast 2d. Sec 18 7th 8 R 7.
 B, the south quarter post of said said is N 87° W 161 p 15-6 from A
 E, the north quarter post of said section, a stone, N 3 1/4° E 323 p 17-6 from B.
 D, is a post at the center of said section; C is the southwest corner.

Persons Present and assisting at said survey:

James Carpenter, Geo Kerr, O.M. Graham, Robt Dugan, A Graham.

Surveyed for Carpenter, Graham, et al.

Sept. 21, 1892.

Frank H. Genes,
 County Surveyor.