

No. 427.

Legal Survey. Notice.

To Mrs A. J. Chapman, Nicholas Jones, Mrs. Agnes Leadbetter, Joseph Weaver, Mary Gray, Frederick Shears, James Gray,

You are hereby notified that a survey will be made and testimony taken by the County Surveyor of Holmes County, Ohio, on the 12th day of July 1892, between the hours of 10 A.M. and 6 P.M. and to continue from time to time at the request of said County Surveyor until the lines, boundaries and corners of the following described tract of land, now owned and held by John Gost, et al, and situate in Richland township Holmes County Ohio, can be established:

Being the northeast quarter of the northeast quarter of Section 10, T^p. 8, R. 9, - Richland T^p, Holmes County, Ohio.

Interested parties, are hereby notified to give said surveyor the names of witnesses they wish subpoenaed and to be present at said survey.

Signed this 18th day of June 1892.

In presence of
Frank H. Gunt

John X Gost
his mark

J. B. Lepley

I hereby certify the above notice was served according to law on each of the persons named therein.

Witness by

Frank H. Gunt
R. L. Church

John X Gost
his mark

On the day therein named in the

above notice, I proceeded to the premises to make said survey, I selected as chairman Dr. A. Jones, Calvin Fuller and A. A. Gower (sworn) marshes, Samuel Purkey and S. D. Lisle

R Tp. Sec 2
9 8 10 No No

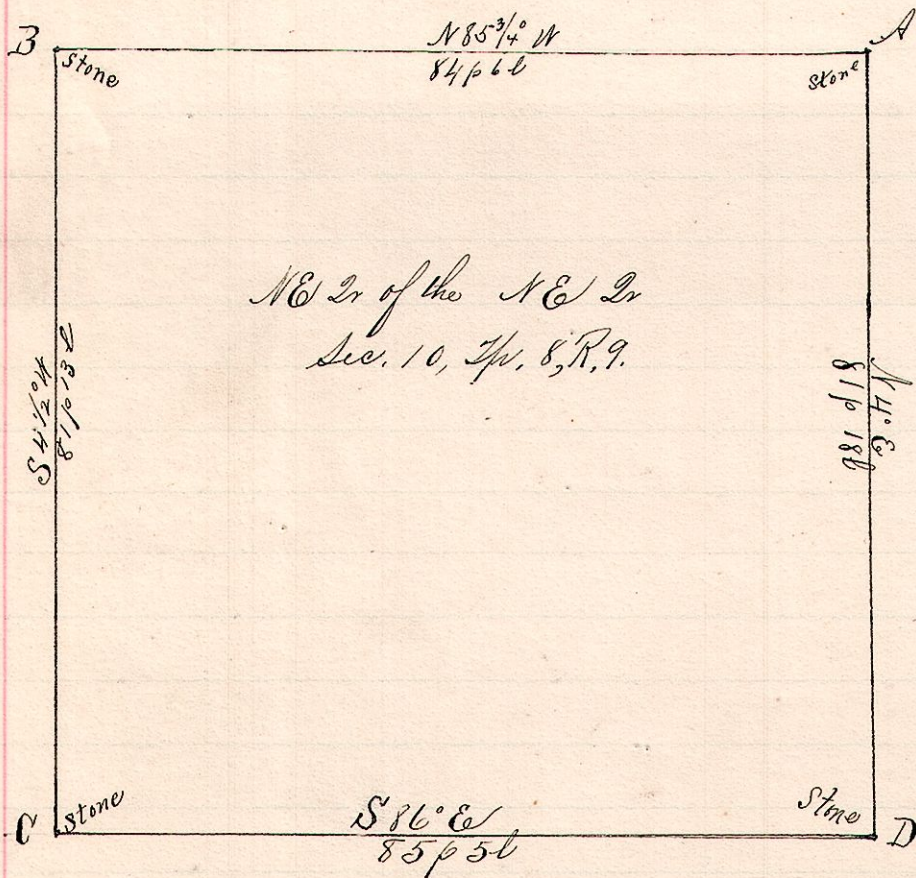

Notes
northeast corner of "A" is a stone at the northeast quarter of the NE 1/4 Sec. 10, T^p. 8, R. 9.
"B", a stone at the north west corner said 1/4 quarter N 85 3/4 W 84 p 6 l
"C", a stone at the southwest corner of said northeast quarter of the northeast quarter of Section 10 S 41 1/2 W 81 p 13 l from B,
"D", a stone on the east line of said section, at the SE corner of said NE 1/4 NE 1/4 Sec 10 S 86 E 85 p 5 l from C and S 4 W 81 p 18 l from A.

Surveyed the above to determine the courses and distances of lines bounding said northeast quarter of the NE 1/4 of said section 10 July 12, 1892.

Frank H. Gunt
County Surveyor,
Holmes Co., O.