

~ No. 358 ~

9 9 4th 40 2/4



B, the south west corner of school lot is 18 links west of a white Oak, on east side Road leading from Nashville to Blackberry C, in center of said road is $N 22\frac{1}{2} W 12$ rods from B D, a post $N 67\frac{1}{2} E$ 6 rods 17 links from C E, a post $S 22\frac{1}{2} E$ 12 rods from D B, in center of said road $S 67\frac{1}{2} W$ 6 rods 17 l from C

Surveyed the above for James H. Cross Sept 15, 1891.
 Frank H. Genet,
 Co. Surveyor.

~ No. 359 ~

9 9 18 E 1/2 S 1/4

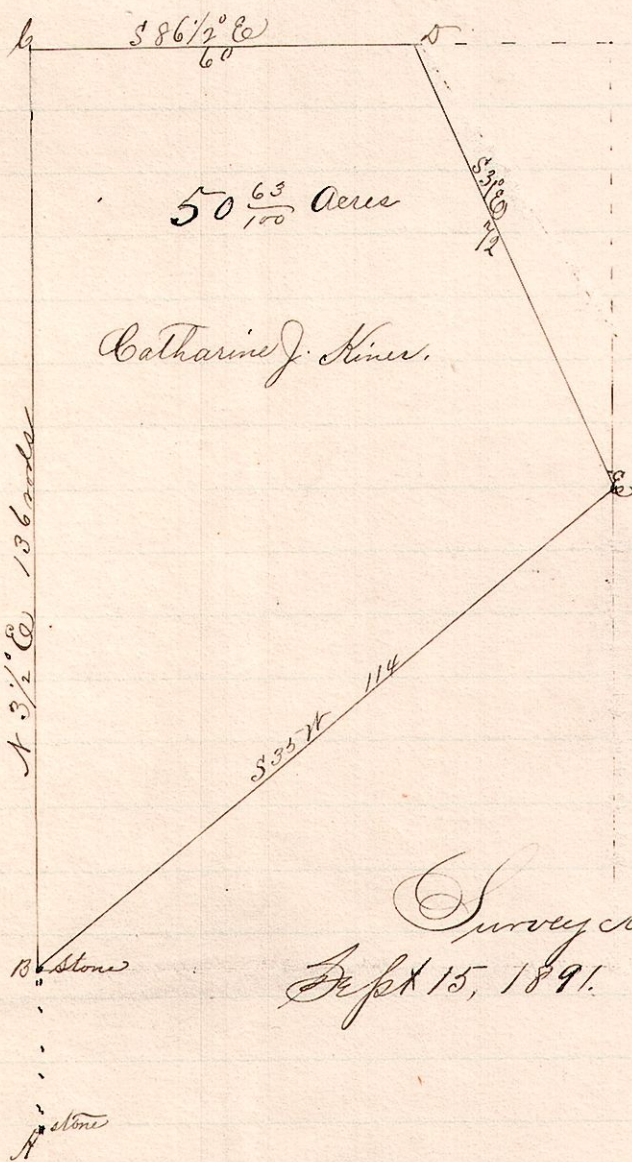

A, stone at SW cor E 1/2 Fractional Section 18 T 9 R 9.
 B, a stone on west of E 1/2 S 1/4 R said Section 18 $N 3\frac{1}{2} E$ 28 rods from A.
 C, the N.W. cor. said E 1/2 S 1/4 is $N 3\frac{1}{2} E$ 136 rods from B.
 D, is $S 86\frac{1}{2} E$ 60 rods " C.
 E, a stone on E line Sec 18 is $S 31 E$ 72 rods from D.
 B, is $S 35 W$ 114 rods from E
 SE is along The Public Road.

Surveyed the above for Catharine J. Kiner
 Sept 15, 1891.
 Frank H. Genet,
 County Surveyor.

~ No. 360 ~

9 9 18 S 1/4 16 Cor

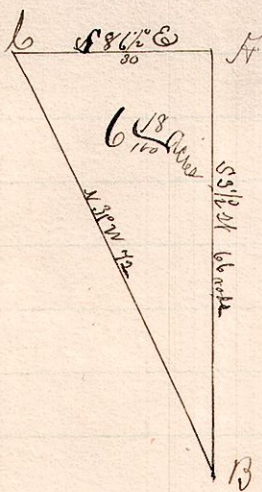

A is the NW cor S 1/4 Frac. Sec 18, T 9 R 9.
 B, a post on E line said section 18 $S 3\frac{1}{2} W$ 66 rods from A.
 C, in center of Public Road is $N 31 W$ 72 rods from B.
 A, is $S 86\frac{1}{2} E$ 30 rods from C
 C & B, is along Public Road.

Surveyed the above for Eleanor Thomas et al
 Sept 16, 1891.
 Frank H. Genet, Co. Surveyor.