

~ No. 351 ~

15 19 26 West Pt.

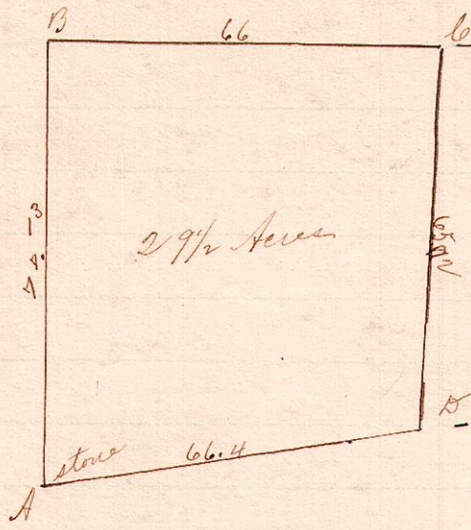

"A" is a stone at the S.W. cor of Sec 26, T_p 19 R 15, Wisconsin; Cherry to N 75 W 15; Hickory S 4 1/2 E 42 B is the N.W. cor of said section 26. A-D is - The old Indian Boundary Line - Bearing N 81 1/2 E.

Surveyed the above for Mr L.M. Kanaval, to determine the lines B-C, C-D, also the area of A-B-C-D. Sept. 4, 1891.

Frank H. Guest
County Surveyor.

~ No. 352 ~

9 9 2nd Lot 3



"D" is a stone at the N.W. cor of Lot 3, 2nd Pr. T_p 9 R 9. "A" is a stone on the Indian Boundary Line 5.24 chains east of D, and is the S.W. cor of Sec 26, T_p 19, R 15.

Surveyed the above for L.M. Kanaval, Sept. 4, 1891.

Frank H. Guest,
County Surveyor.

~ No. 353 ~

15 19 27 NE S

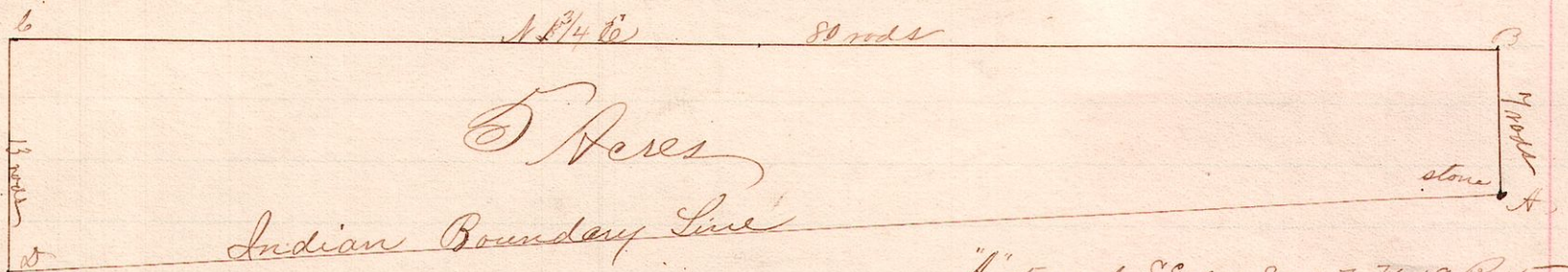

"A" stone at S.E. cor, Sec. 27, T_p 19 R 15.

Correct Plat of a Survey made for L.M. Kanaval, Sept. 4, 1891.

Frank H. Guest
County Surveyor.