

No. 342

Legal Survey - Notice.

9 8 23 M/4.

To Frank Smail, W. Remington, J. W. Remington, Mary Hyatt, H. Borden, Adam Hoffman, and Abraham Kerkman.

You are hereby notified that a survey will be made and testimony taken by the County Surveyor of Holmes Co., Ohio, on the 16th day of July, 1891, between the hours of 10 A.M. and 6 P.M., and to continue from time to time at the request of said County Surveyor, until the lines, boundaries and corners of the following described tract of land, now owned and held by Major Borden, Frank Gatewood, Adam Hoffman, and J. Remington, and situate in Richland township Holmes County, Ohio, can be established:

Being the N.W. Cor. of Sec. 23, Tps. 8, Range 9.

Interested parties are hereby notified to give said Surveyor the names of witnesses they wish suppressed and to be present at said survey.

Signed this 23rd day of June, 1891.

Frank Gatewood.

A copy of the above notice was duly served on each of the within named parties on June 24, 1891.

Frank Gatewood.

On the day set therein, I proceeded to the premises, agreeable to said notice. Selected, as chainmen, William Hoffman and Henry Borden. As the stone at the N.W. cor. of Sec. 23 was gone we established the corner by running from the North and East. We planted a stone 6 inches and took witnesses. In digging a place for the corner, we found the end of an old stake supposed to have once marked the corner.

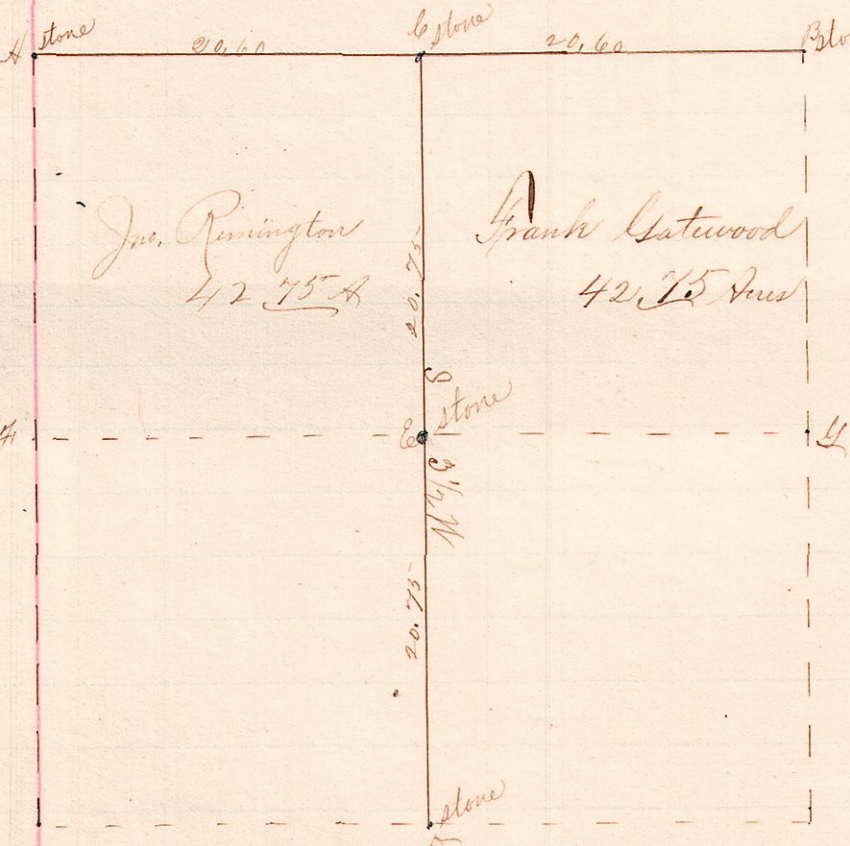

~ Notes ~

Planted stones at A, C, D and took witnesses as follows:

- A - Hickory 20 N 11 E 22.
- C - Apple 15 S 47 W 12
- D - Hickory 9 S 40 W 14 1/2 and Chestnut 24 N 52 W 17
- D 2 - Hickory 10 N 38 E 3 and do 3 35 W 7 1/2

At D 200 found part of the old stone but planted another. To determine C, we took half the distance AB; Took half of CD for C.

Surveyed the above for Frank Gatewood et al to determine the lines A B and C D; also the corners A, C, & E.

July 16, 1891

Frank N. Gent  
County Surveyor.