

No. 334

10 4th Lot 16
6 9 1st Lot 4
C.R. 206

Alfred Snyder
100 Acres
Lot 16, 4th 2d Tp 10 R 6 (Salterchiff)

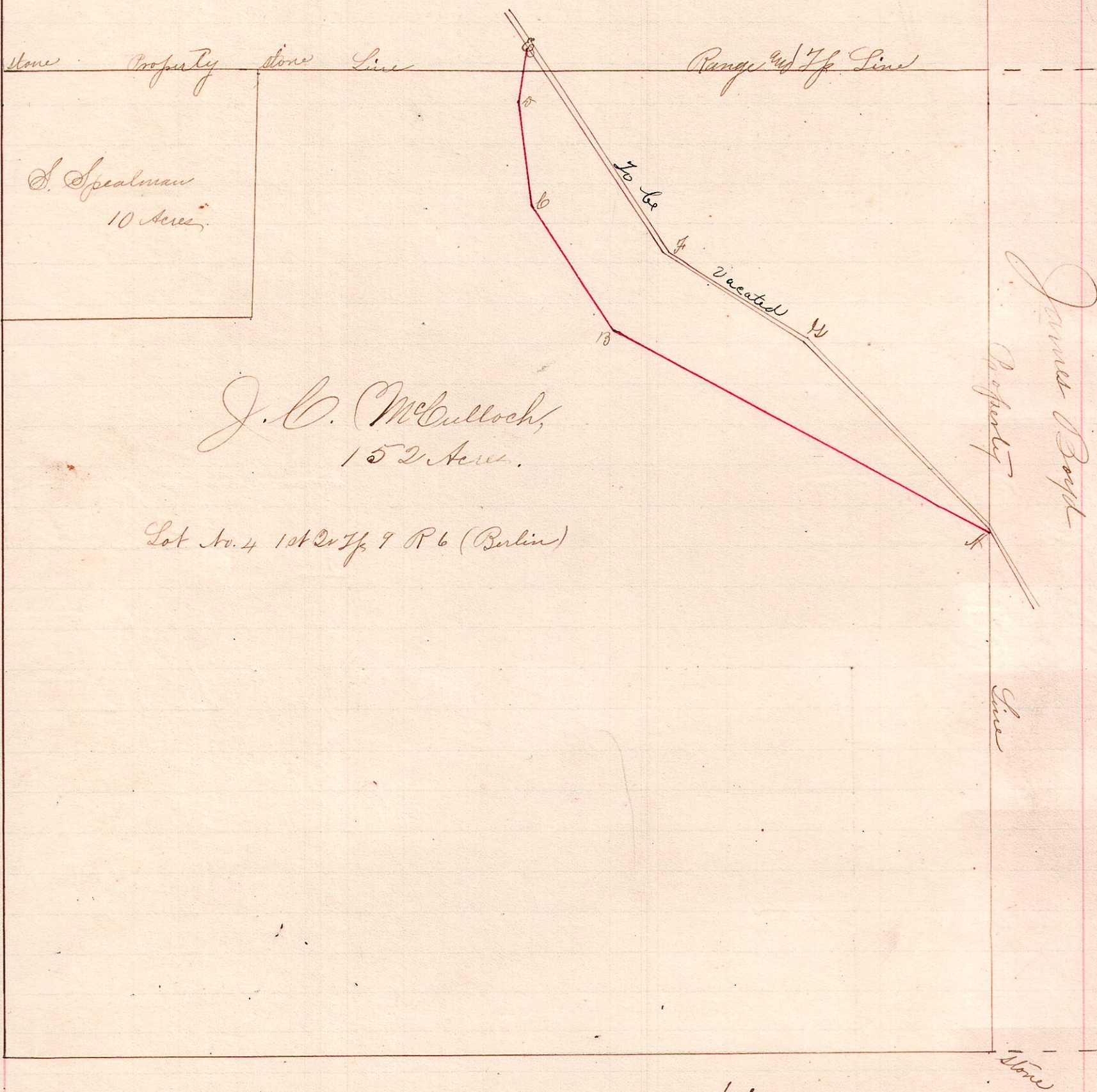

J.C. McCulloch,
152 Acres.

Lot No. 4 1st 2d Tp 9 R 6 (Berlin)

- Description -

Beginning in the center of the road
about 90 rods north of the SE cor 14,
AB N 60 1/2° W 70 rods to a stake
BC N 33° W 24 " " " "
CD N 67° W 17 " " " "
DE N 98° E 5 18/25 to center of old road
and thence to terminate

- Notes -

Witness at A - 2 oak 24 S 27° E 6 rods.
The part of the old road represented by
the line ADE is to be vacated.
- Commissioners -
Oli D. Miller
Abraham Dushel
Andrew Limon.

Survey of an Alteration in a County Road petitioned for
by J.C. McCulloch. By order of the County Commissioners.
June 5, 1891.

Frank H. Gant
County Surveyor