

R 3 2 60  
69 10 740

No 304.

Survey and plat of an alteration of a County road as petitioned for by Henry D Snyder and others, being in Berlin & Salt Creek Townships. Commencing at the point described in the petition, being N 3° E, 67 perches and 3 links, from the South East corner of Lot No 7, 12<sup>th</sup> 9<sup>th</sup> R 6; thence north 3° East 547 perches + 17 links; thence N 87° West, 41 perches + 8 links to place of termination in public road, with witness W. A. 12" - South 15° East 1 perch + 11 links.

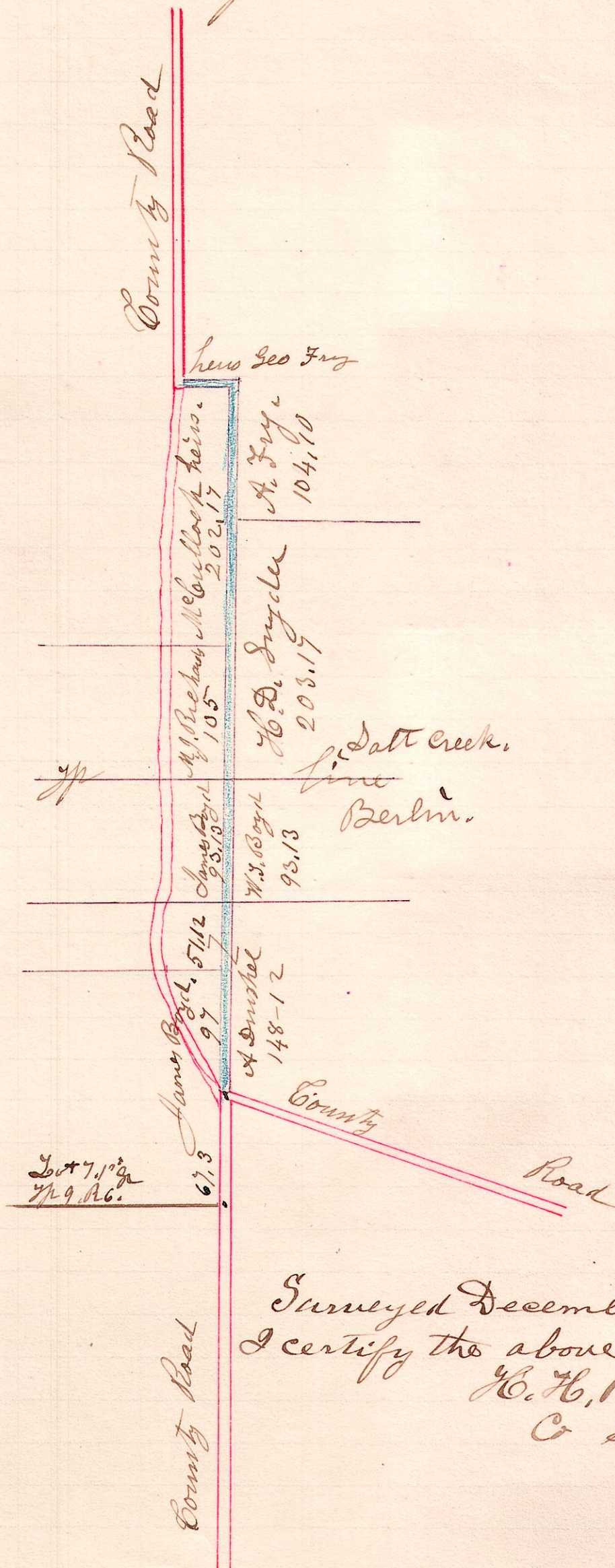

Surveyed December 12<sup>th</sup> 1890  
I certify the above to be correct,  
H. H. Robinson  
C. Surveyor.