

No 297.

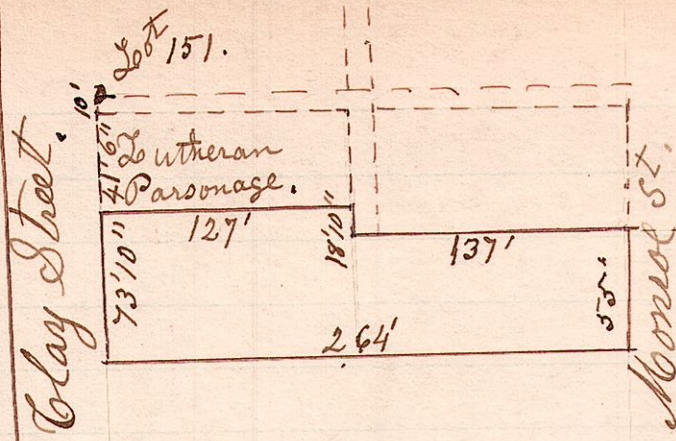

A Survey made for J. F. Smith, being bounded on the west by Clay Street, Millersburg Ohio, and commencing 5 1/2 feet south of the south west corner of in lot No 151, (Lutheran Church) October 17th 1890

H. H. Robinson
Co Surveyor.

R 5 S
15 19 24

No 298

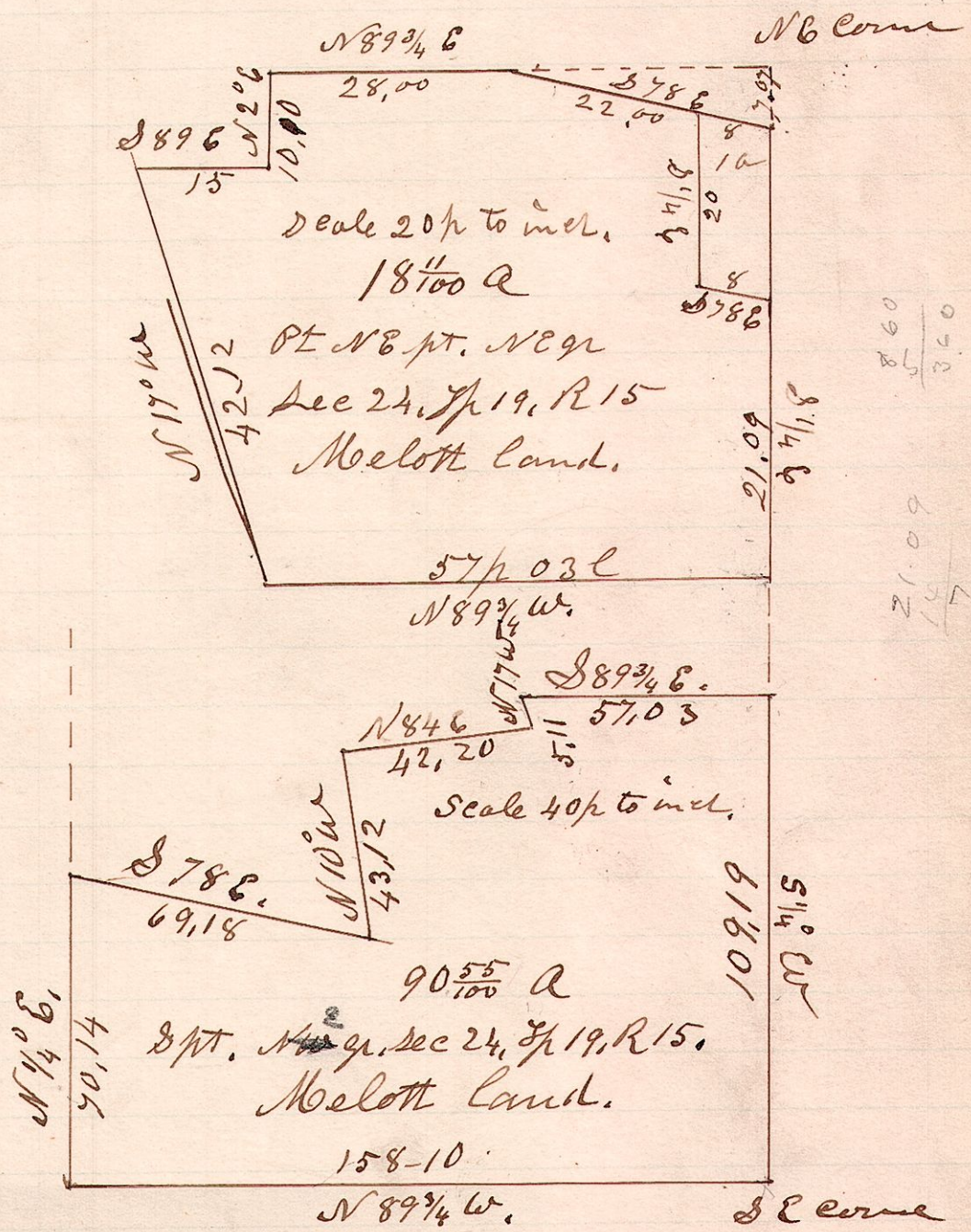

Surveyed the above Oct 28th 1890, from lines shown as the outside lines of the lands formerly owned by A. Melott.

H. H. Robinson
Co Surveyor.