

No 223

Legal Survey. Notice.

R Tp 2 1/2 S 01  
 & 9 2nd 5

To Will Finney, Benjamin Finney, Rachel Finney, Benjamin Allison, Thomas Allison, Jackson Underhill.  
 You are hereby notified that a survey will be made and testimony taken by the County Surveyor of Holmes County, Ohio, on the 18th day of June, 1889, between the hours of 9 A.M. and 6 P.M. and to continue from time to time at the request of said County Surveyor until the lines, boundaries and corners of the following described tract of land, now owned and held by A.D. McMillen and situate in Monroe Township, Holmes County Ohio can be established, Being 30 acres off of the south end of the 60 acre tract being in the west part of Lot 3 in the 2nd Tr Tp of Tp 9 R 8.

Interested parties are hereby notified to give said surveyor the names of witnesses they wish subpoenaed and to be present at said survey.

Signed this 27th day of May A.D. 1889  
 A.D. McMillen

A copy of the above notice was duly served on each of the within named parties on May 28, 1889  
 A.D. McMillen.

Agreeable to said notice I proceeded to the premises on the day therein set. Andrew Johnston, a surveyor of the neighborhood was present, and I selected him and Edward Purdue, as chain carriers. As the lines and corners of said Lot 3 were disputed, we proceeded to measure the distance from the south east corner of Tr Tp 2, north to the Indian Boundary Line and then averaged the Lots with the result shown in the following plat. No witnesses were produced and I followed the rules applicable to such difficulties found in The Secretary of State's Instructions to County Surveyors.

Proportional part of each party in interests expenses.  
 A.D. McMillen \$10.00  
 Will Finney 3.50  
 Benjamin Allison 3.50  
 Thomas Allison 3.50  
 Jackson Underhill 3.50  
 Benjamin Finney 1.00  
 Rachel Finney .75  
 \$25.75

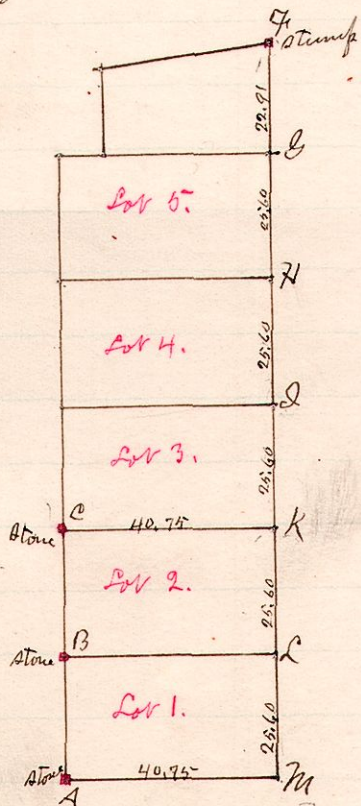

"M" is the center of Tp 9 R 8. no bearings were found here.  
 At "D" the original Gum N17W 33 is standing. We took the following witnesses to T from the stump of the original maple which we found. White Oak 6 S48E W 17  
 White Oak 12 N76W 41  
 The corner at K is 14 links north of a stone set by Andrew Johnston.  
 At "C" is a lime stone set by H.H. Robinson which is correct.

Expenses  
 Edward Purdue Chain carrier 3 da \$3.00  
 Andrew Johnston " " 3 da 3.00  
 W.S. Hanna County Surveyor 3 da 15.00  
 W.S. Hanna Expenses to Columbus for field notes 4.75  
 Total. \$25.75

June 6, 1890 Received of A.D. McMillen the sum of \$15.75 in full for fees and costs in the above survey  
 W.S. Hanna.

Surveyed the above for A.D. McMillen June 18, 26 & 27, 1889  
 W.S. Hanna  
 Co Surveyor