

No 208.

R 2/4 2/4 lot
4 10 3 38

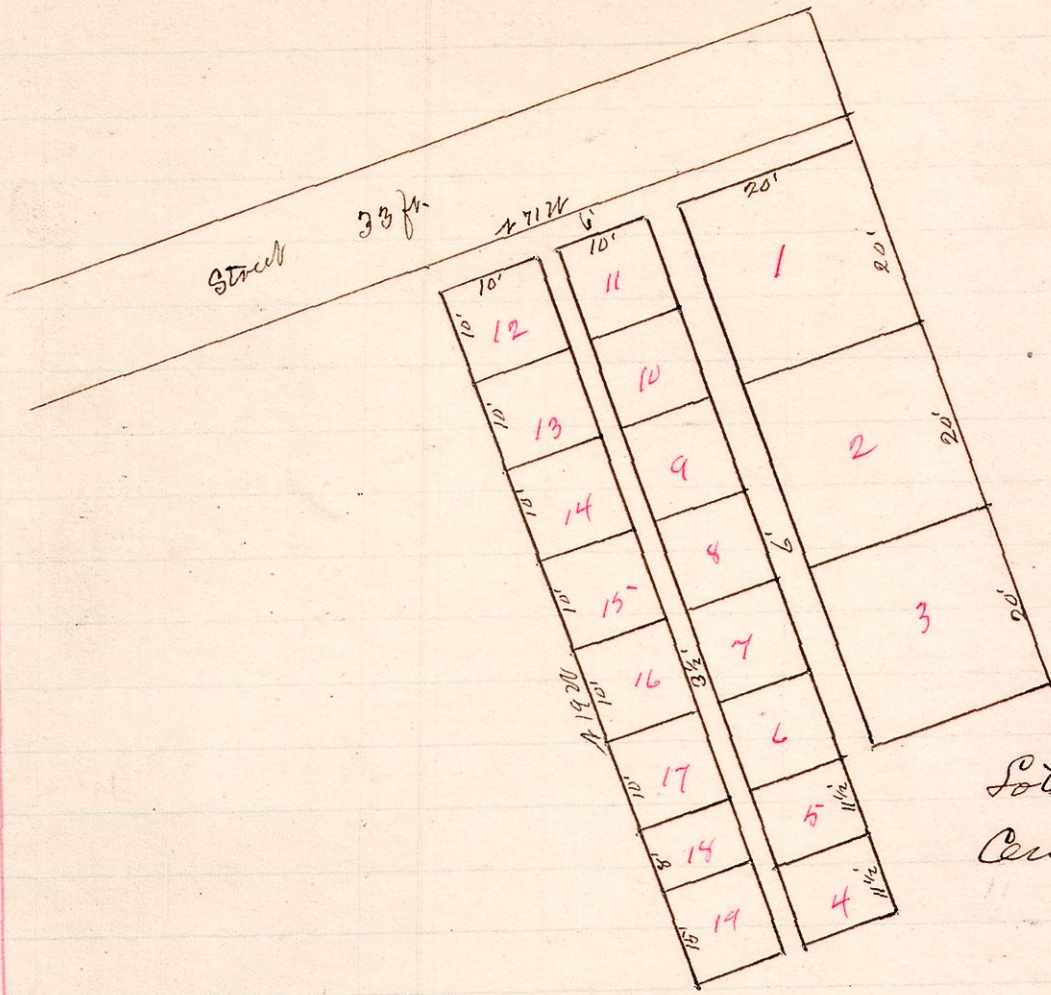

Lots of Smith estate in Millersburg
Cemetery.

Surveyed the above May 17, 1889
W.S. Hanna Co Surveyor

No 209.

R 2/4 2/4 lot
7 9 10 436
437

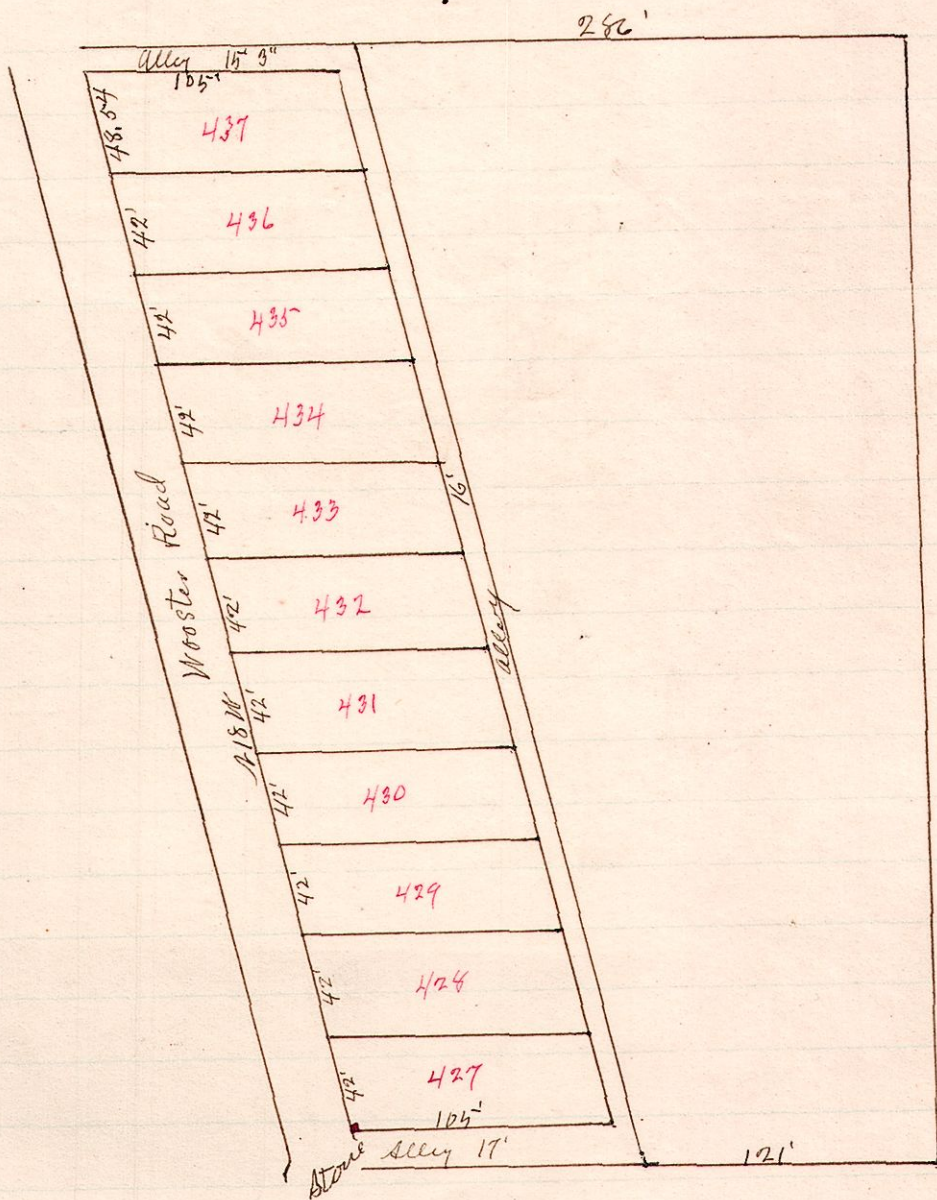

The above is a plat of a survey made for M.L. Gillis
of Lots 435, 436 & 437 in Foxworth's addition to the village of
Millersburg Ohio April 26, 1889
W.S. Hanna
County Surveyor