

R 7/2 Sec 9 R 5
5 9 19 S.E. 92

No. 179.

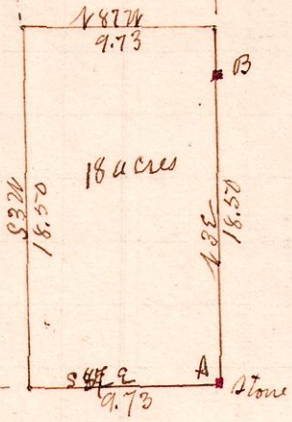

"A" is a stone at the S.E. corner of the south east quarter of Sec 19, Tp 9, R 5.
"B" is a stone 16 chains North of "A"

Surveyed the above for John J. Miller, March 7, 1889
W.S. Hanna
County Surveyor

R 7/2 Sec 9 R 14
14 17 17 S.W. S.E.

No 180

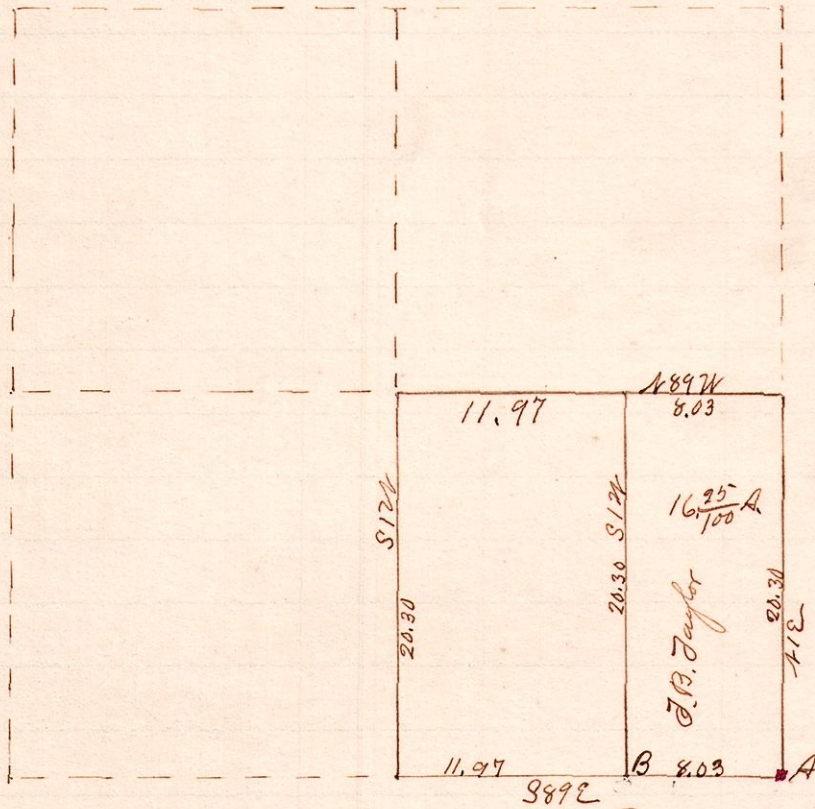

"A" is a stone at the S.E. corner of the south west quarter of section 17, Tp 17 R 14

Witness to "B" White Walnut - N 53 1/2 E - 35 links

Surveyed the above for D.B. Taylor et al March 12, 1889.
W.S. Hanna
County Surveyor

R 7/2 Sec 9 R 14
14 17 16 S.W. 1/2

No 181

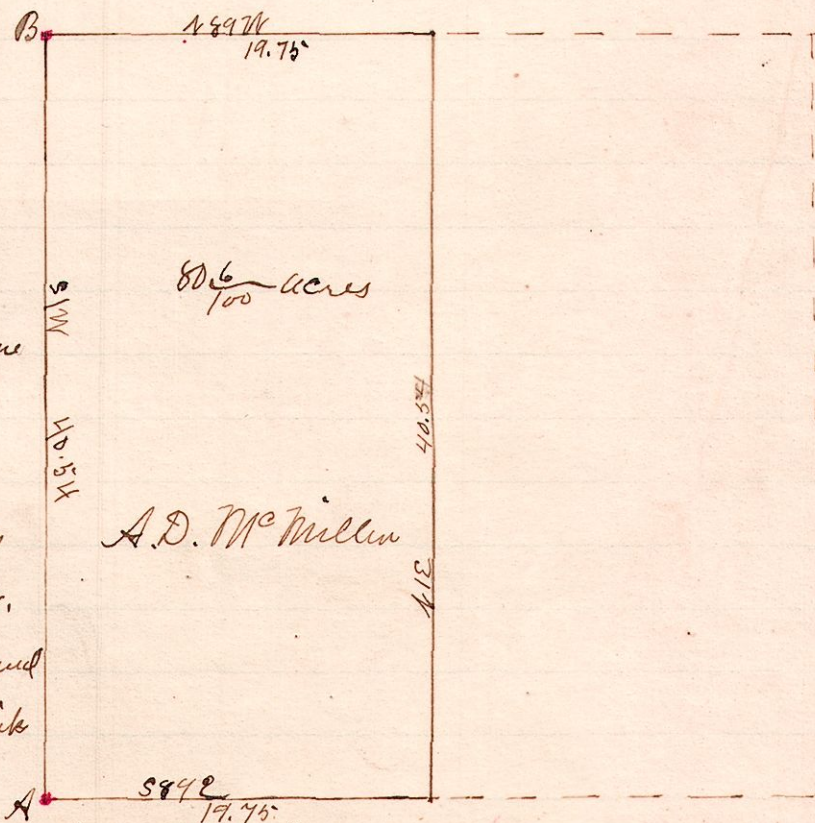

"A" is the S.W. cor of Sec 16 and is marked by a stone in the road with the following witness:
N.O. 16 - S 11 1/2 W - 29 links and used as a gate post.
The original witness found at "B" N.O. - S 78 E - 16 links

Surveyed the above for A.D. McMillen March 12, 1889
W.S. Hanna
County Surveyor