

No. 151.

R 7/2 Sec 2v  
13 13 18 1/2

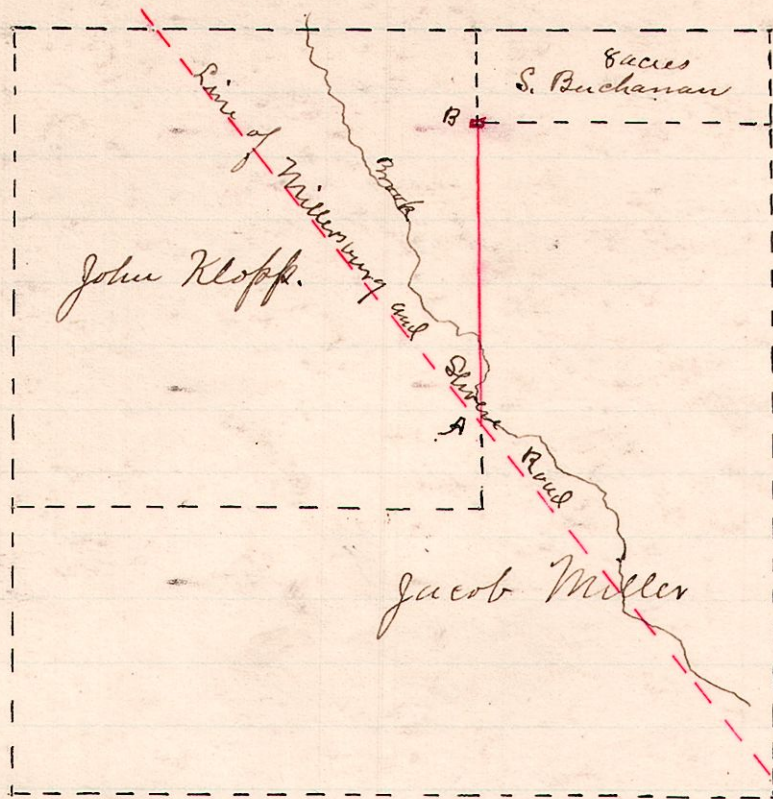

Fourship Road partitioned  
for by Samuel Buchanan et al.  
As the beginning of said township  
road on the line of the road  
leading from Olive to Millersburg  
in the N.E. 2r of Sec 18 Tp 13 R 13  
and on the line between John  
Klopp & Jacob Miller;  
thence north 14 degrees east 1878 ch  
to a stone at "B"  
Witness at "B" (Iron nail 7.424N-11  
Lodestone 8.474E-11

Viewers: S. J. Cutler, John McClelland, & David Croco.

Chaimen: Chas Swinckert & Surveyor.

Surveyed by order of Trustees of Prairie Township Sep. 12, 1888

W. S. Hanna  
County Surveyor

No. 152.

R 7/2 Sec 2v R4  
13 14 36 SW SW 1/4

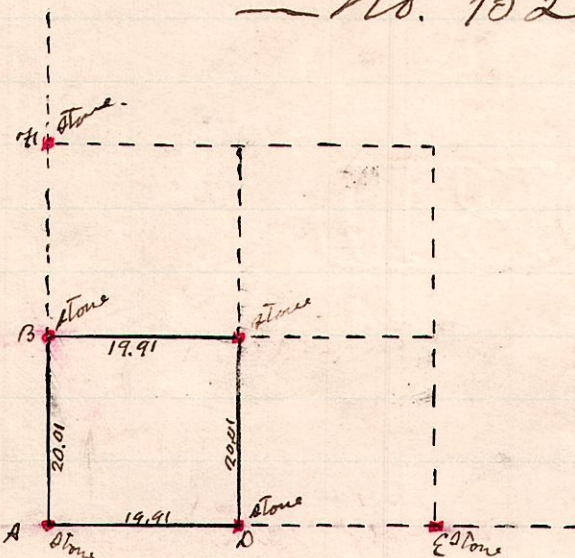

Original witness at "A" North 20, 346 N-50  
Set stone there from.

Original witness at "E" Bench 22 East-35

Surveyed for William Black  
Nov. 15, 1888

W. S. Hanna  
County Surveyor

No. 153

R 7/2 Sec 2v  
11 1/2 6 SE  
14

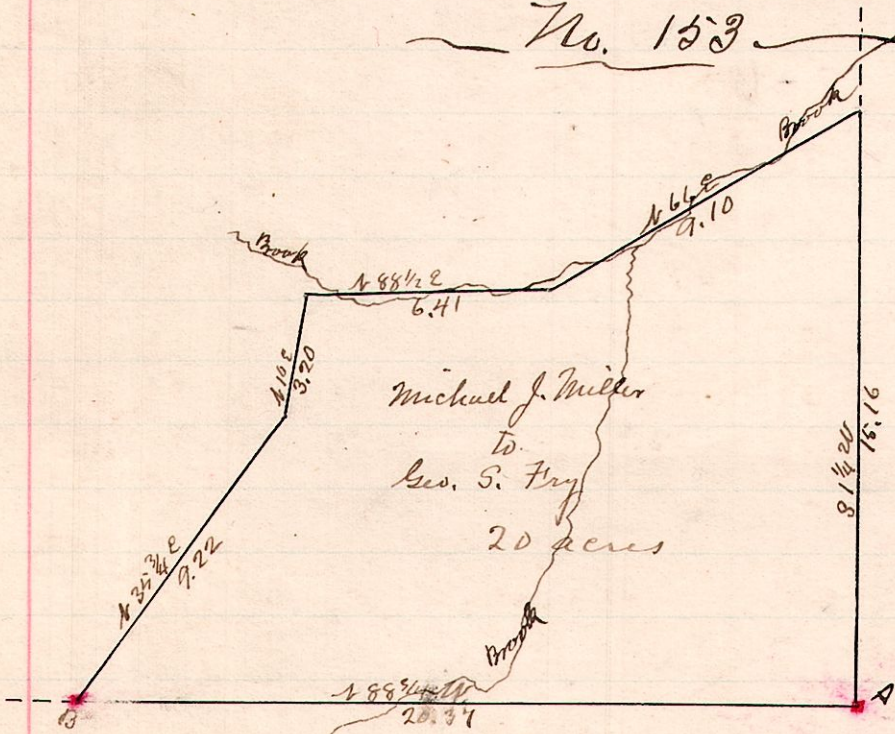

Computation of Area

Sub	Dep	Cor	On	On	Area	Sec				
N 89 3/4 W	20.37	46-0	0	20.36	+ 46	20.33	9.35			
N 35 3/4 E	9.22	7.47	0	5.38	0	+ 7.54	+ 6.40	5.40	40.71	
N 10 E	3.20	3.14	0	.52	0	+ 3.16	+ .55	11.35	35.46	
N 88 1/2 E	6.41	.17	0	6.40	0	+ .17	+ 6.40	16.30	3.11	
N 66 E	9.10	3.70	0	8.31	0	+ 3.72	+ 8.35	33.05	123.27	
S 1/4 W	15.16	0	15.16	0	35	- 15.06	- 34	41.06	612.86	
							212.30			
					612.36 - 212.30 = 400.06		÷ 2 = 200.03			
					200.03 ÷ 10 = 20 acres					

"A" is a stone at the S.E. corner of the S.E. 1/4 of Sec 6  
"B" is a stone in the public road and on the south line of Sec 6.

Surveyed for Michael J. Gorder & Geo. S. Fry  
Nov. 16, 1888

W. S. Hanna  
County Surveyor