

No 142

Jackson St. 66'

R 7th Sec Lot
7 9 12 224
231

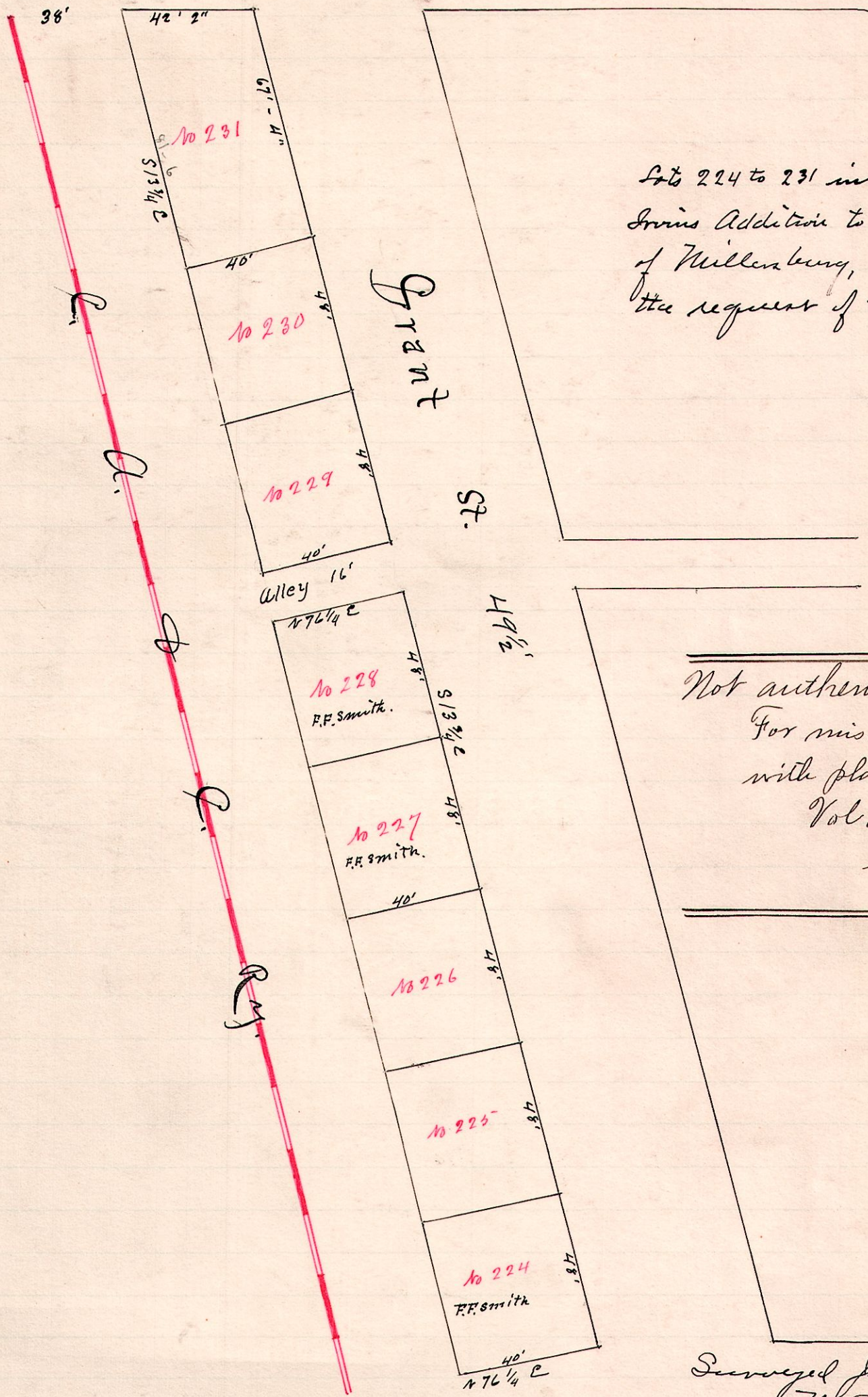

Lots 224 to 231 inclusive in
Irvin's Addition to the village
of Millersburg, surveyed at
the request of F.F. Smith.

Not authentic.
For mistakes compare
with plat No 215 page 102
Vol. 4.
J.S. Goble,
Co. Sur. H. Co.

Surveyed June 21, 1888
W.S. Hanna
County Surveyor

R 7th Sec Lot
7 10 4th 5th

No. 143

Lot 6.

Lot 3.

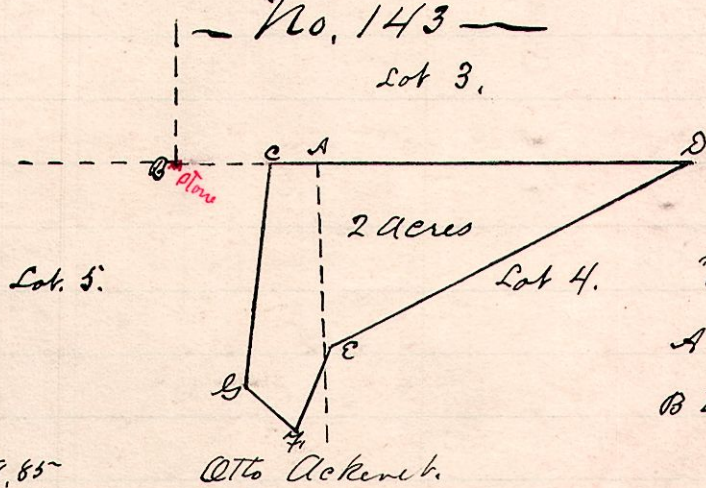

"A" is the north east corner
of Lot 5
"B" is the south corner of Lot 3 & 6
A to C is 1.29 chains.
B to C is 3.65 chains.

Description.

- C to D - S 87 E - 8.65
- D to E - S 64 W - 8.50
- E to F - S 32 W - 2.00
- F to G - N 50 W - 1.50
- G to C - N 10 E - 5.00

Surveyed for Geo. Arnold Aug 10, 1885.

W.S. Hanna
Co. Surveyor