

No. 52

R 7 S 23  
15 19 9 32

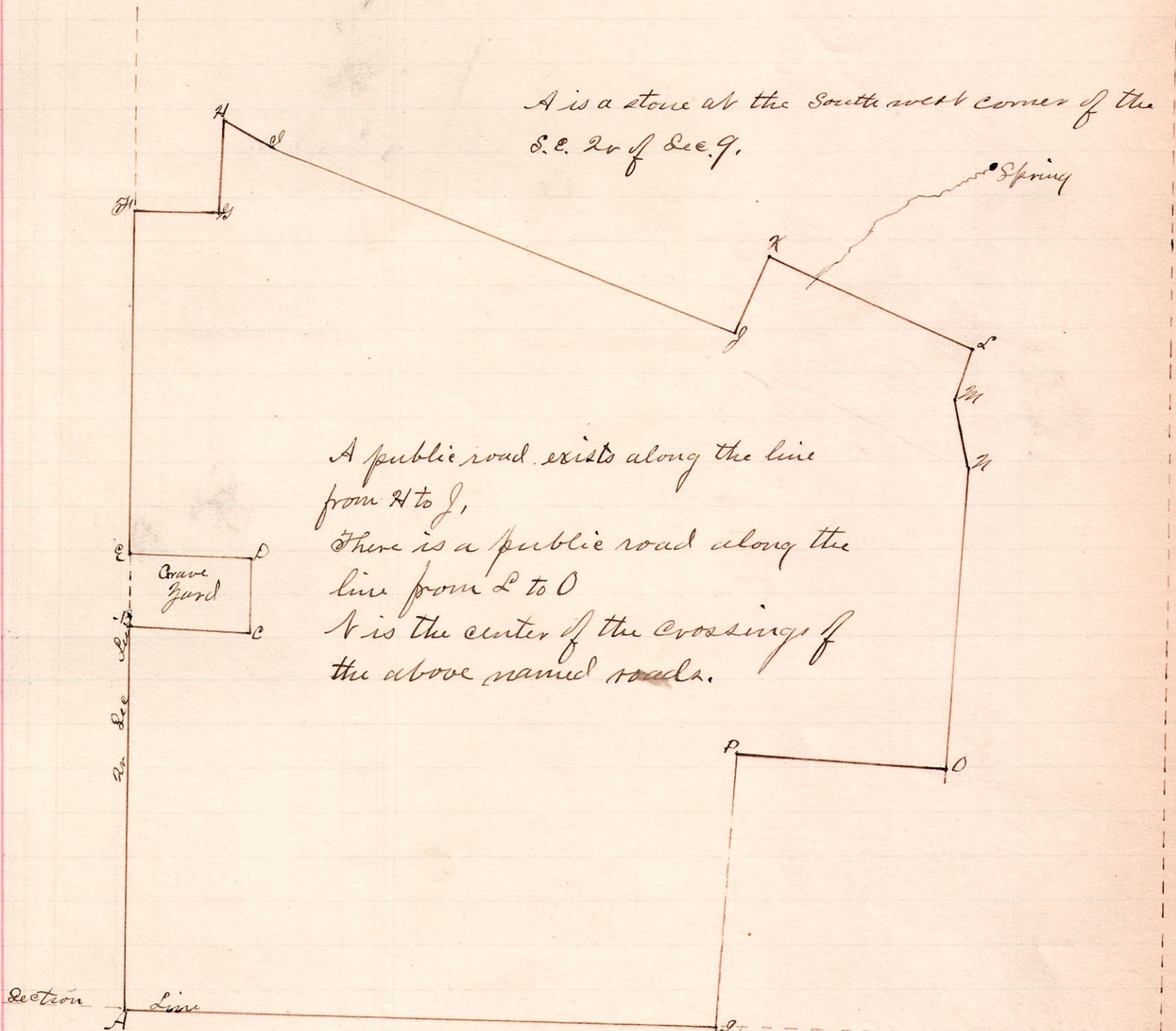

A is a stone at the South west corner of the S.E. 20 of Sec. 9.

A public road exists along the line from H to J,  
There is a public road along the line from L to O  
V is the center of the crossing of the above named roads.

- |                                     |                                     |
|-------------------------------------|-------------------------------------|
| A - N 22 E - 11.41.                 | J - N 24 E - 2.50                   |
| B - S 87 E - 3.49                   | K - S 66 E - 6.67 to center of road |
| C - N 22 E - 2.38                   | L - S 19 W - 1.67 along "           |
| D - N 87 W - 3.64                   | M - S 10 E - 2.82 " "               |
| E - N 22 E - 10.11                  | N - S 3 W - 9.05 " "                |
| F - S 88 E - 2.58                   | O - N 87 W - 6.19                   |
| G - N 22 E - 2.80 to center of road | P - S 3 W - 8.22                    |
| H - S 44 1/2 E - 1.65 along "       | Q - N 87 W - 18.48                  |
| I - S 69 E - 14.98 " "              |                                     |

The above is a correct plat of a survey made for Martha Jeffries and G. W. Haudenchild, March 28, 1887.  
W. S. Hanna  
County Surveyor

No. 53.

R 7 S 23  
15 19 9 32

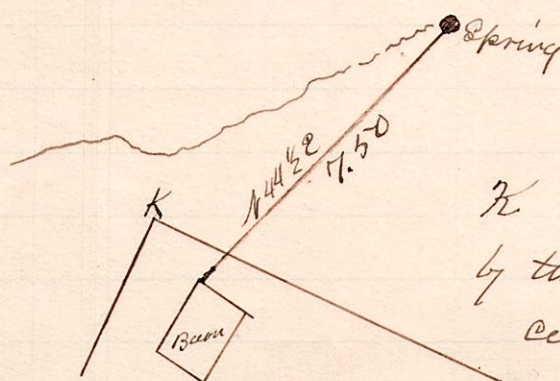

K is the point indicated by the same letter in the preceding plat.

A survey made for G. W. Haudenchild of a water privilege, March 29, 1887.

W. S. Hanna.  
County Surveyor