

No. 47

R 7 Sec  
4 8 5/6

TR 142

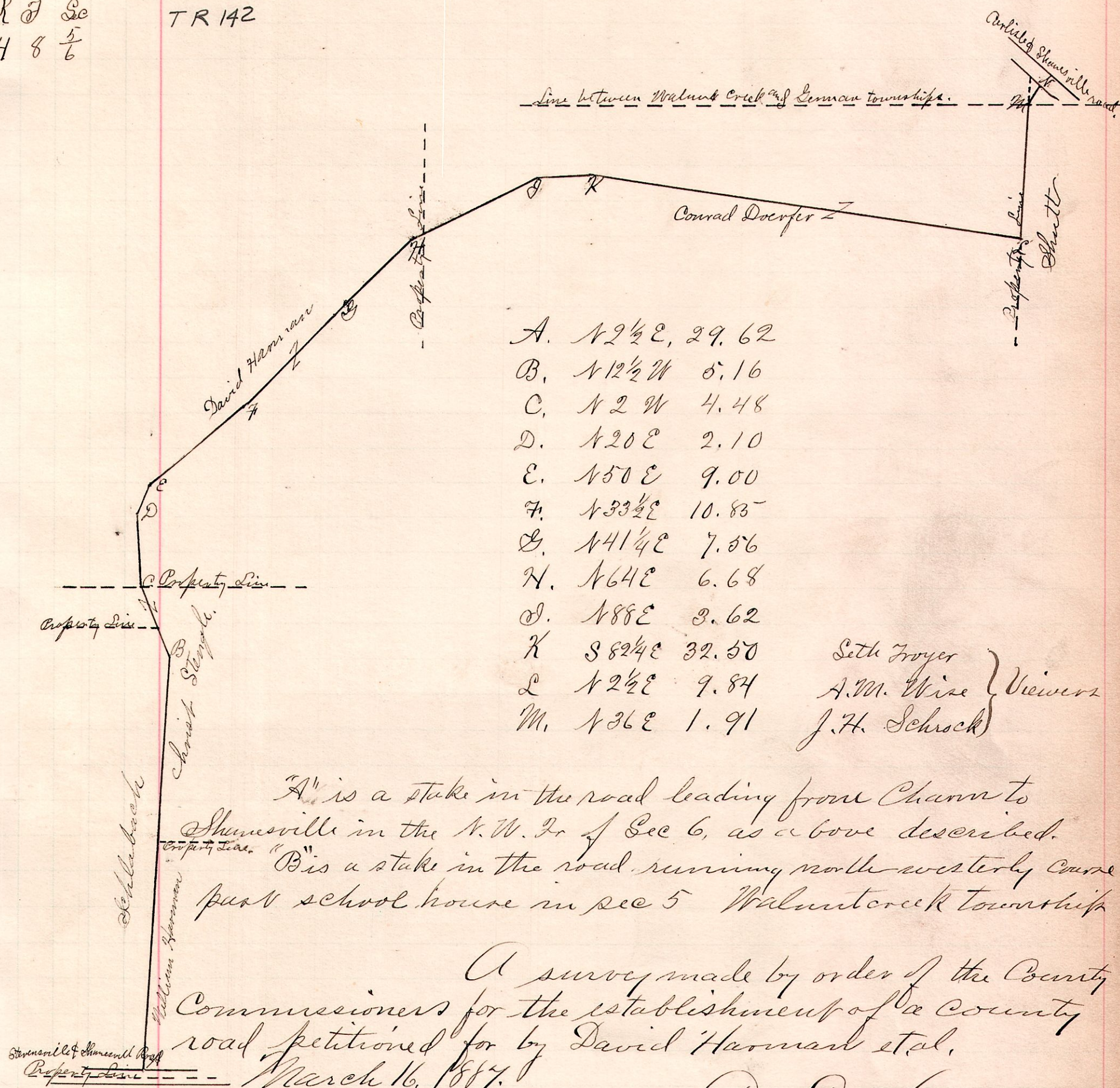

- A. N 2 1/2 E, 29.62
- B. N 12 1/2 W 8.16
- C. N 2 W 4.48
- D. N 20 E 2.10
- E. N 50 E 9.00
- F. N 33 1/2 E 10.83
- G. N 41 1/4 E 7.86
- H. N 64 E 6.68
- I. N 88 E 3.62
- K. S 82 1/4 E 32.50
- L. N 2 1/2 E 9.84
- M. N 36 E 1.91

Seth Froyer  
A.M. Wise } Viewers  
J.H. Schrock

"A" is a stake in the road leading from Chann to Shanesville in the N.W. cor of Sec 6, as above described.  
"B" is a stake in the road running north-westerly course past school house in sec 5 Walnutcreek township

A survey made by order of the County Commissioners for the establishment of a County road petitioned for by David Harmon et al.  
March 16, 1887.

C.S. Hanna  
County Surveyor

Paid June 1, 1887

No. 48

R 7 2 3/4 Sec  
5 9 lot 1

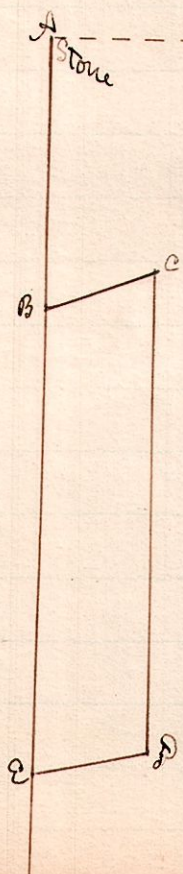

A is a stone at the north west corner of Lot 1, as described,

- A - S 27 W - 5.82 to B
- B - S 2 W - 7.83 to C
- E - N 79 E - 2.30 to D
- D - N 2 E - 9.90 to C
- C - S 70 W - 2.30 to B

Surveyed the above March 23, 1887 for  
Henry Lockstetter & John Spahr. W. S. Hanna  
County Surveyor