

NO

394 7 9 Lot 82 Millersburg, Ohio

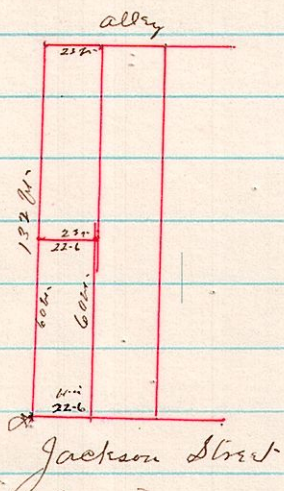

A Survey made for E. J. Duen assignee of White & McDowell of the West part of Lot 82 in Millersburg Ohio - the building at A is South on the street 2 1/2 inches and West on the street 18 1/2 inches  
 Surveyed November 4<sup>th</sup> 1884 James C. Ballhoun Co Surveyor

NO

395 15 20 36 E 2 1/2 Sec 4 + 1 1/2 Sec 25

prob E 2 1/2 Sec 25 + 20 R 15

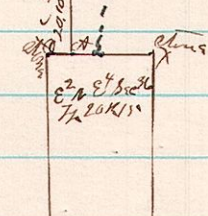

Point A is midway between 70 + 70 = 20,532 chs

NO

396 6 8 9 Sec 4 pm

Sec 36 T 20 R 15

A Survey made for Ben Houser and others to find the lines around the E 2 1/2 Sec 36 T 20 R 15 Surveyed May 14<sup>th</sup> 1883  
 James C. Ballhoun County Surveyor

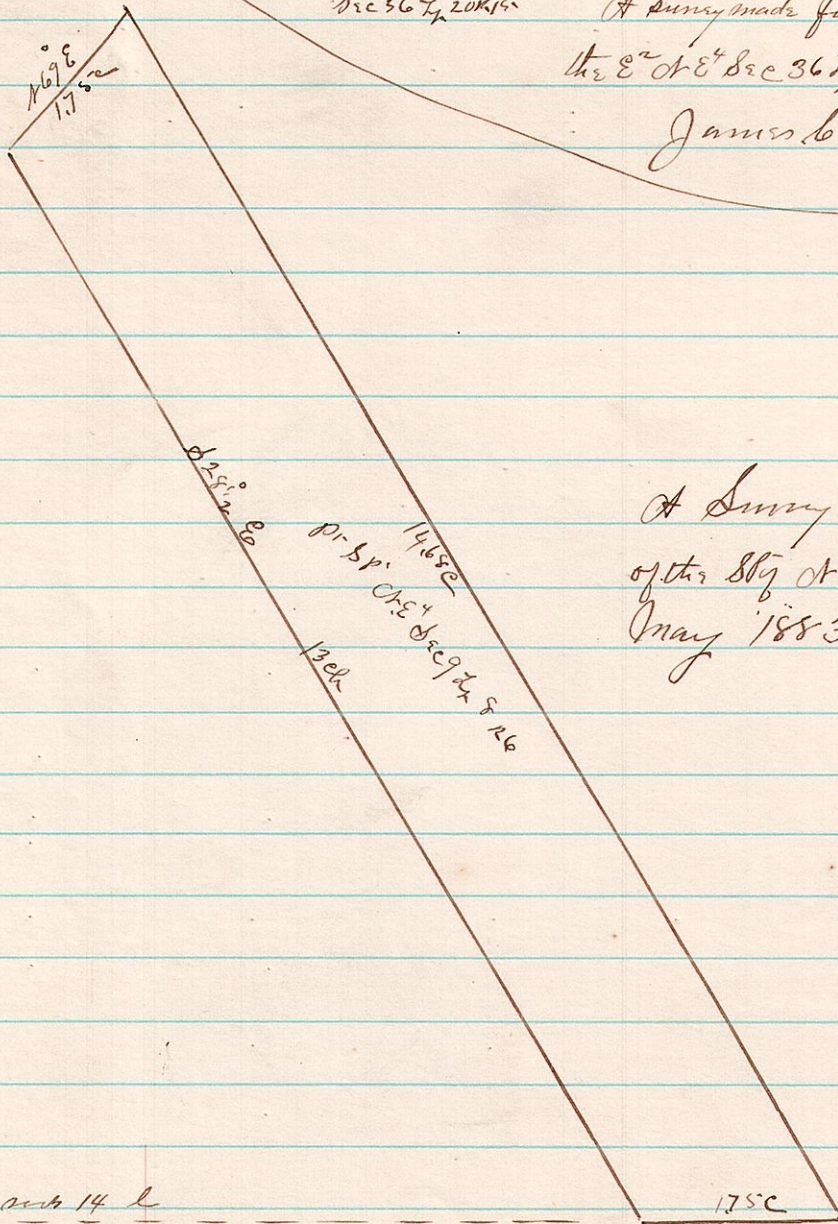

A Survey made for Fry & Yoder of a part of the S 1/2 Sec 4 T 20 R 15 on the 25<sup>th</sup> day of May 1883 James C. Ballhoun County Surveyor

fraction